THE WEATHER

Fair tonight; Thursday, unsettled, probably followed by rain; warmer.

# THE LOWELL SUN

6 O'CLOCK

ESTABLISHED 1878 | LOWELL, MASS. WEDNESDAY APRIL 9 1919 | PRICE ONE CENT

## Witnesses at Billerica Murder Trial Tell Conflicting Stories

### Sisters of Francisco Feci, One of the Two Defendants, Principal Witnesses at Forenoon Session—Testimony Given Through Interpreters

Two sisters of Francisco Feci, one of the two defendants in the Soulia murder trial, testified at this morning's session in the superior court, and also the two Camaranda brothers, at whose house Feci said he spent most of the day of Oct. 31, last, the day of the alleged murder. All of the testimony this morning was given through an interpreter. Conflicting stories of whether or not Feci went home to dinner on that day were told by the witnesses. In cross-examination the district attorney could not get the witnesses to fix dates of various events as they said they knew nothing of dates and none of them could read or write English.

Antonina Occhipinti of Lawrence, the younger sister of Francisco Feci, was the first witness called this morning by Feci's counsel. She said that Francisco lived with her at 103 Jackson street, in Lawrence. She spoke through an interpreter.

"Do you remember the week you were sick in October, 1918?" asked Mr. Sawyer.

"Yes, sir."

"Did you work on Monday and Tuesday of that week?"

"Yes, sir."

"Did you see Francisco before you left the house on Tuesday morning, Oct. 29?"

"Yes, sir."

"Was he there when you left at 6.20 o'clock?"

"Yes, sir."

The witness further testified that Francisco was at home on the following day when she was sick and did not work. She also said that

Continued to Page Five

## State of War Exists in Nuremberg—Red Cross Storage Sheds Attacked

BASLE, April 9.—Storage sheds of the American Red Cross were among the food depots pillaged by armed crowds in Nuremberg Tuesday, according to despatches received here. Goods to the value of 700,000 marks are said to have been taken from various food depots.

BERLIN, Tuesday, April 8. (By the Associated Press.)—A "state of war" exists in Nuremberg, northern Bavaria, according to placards posted today. Parades and demonstrations are forbidden there and the public is forbidden to be on the streets between 11 p. m. and 5 a. m.

The Hoffmann government of Bavaria was recently reported to have moved from Munich to Nuremberg, and then to Bamberg. Yesterday's despatches reported a state of siege in Nuremberg.

## HEALTH BOARD ISSUES ANNUAL REPORT

The report of the board of health for 1918 was made public today and is of unusual interest in view of the facts and figures pertaining to the influenza epidemic of last fall which it embraces.

In the four months of September, October, November and December, when the epidemic was at its height, there were 7394 cases reported in Lowell. In these four months influenza caused 153 deaths and pneumonia 426. The largest number of cases was in October, when 5012 were reported, with 109 deaths.

A resume of the epidemic as it affected Lowell is contained in the report and reads in part as follows:

"Judged by the morbidity and mortality, the recent pandemic of influenza was the most extensive that has occurred in modern times. There never was an outbreak in the city of Lowell that destroyed so many of her people within so short a time. Robust individuals seemed to be very susceptible, perhaps on account of greater exposure. In fact, 39 per cent of those who died from influenza and pneumonia were between the ages of 25 and 40. During the months of September, October, November and December, the people died at the rate of 32 per thousand. The more crowded sections suffered most, likely due to greater contact between the well and the sick; likely due to living under greater stress, thereby diminishing the resistance to infection. Better homes afforded more comfort, more sunshine, which tended generally to well-being.

"On Sept. 20, according to reports made at the board of health office by physicians, the first cases made their appearance here, although the disease did not become reportable to the state department of health until Oct. 1. In a few days the disease increased rapidly to an epidemic. The first wave of the epidemic here may be set from Sept. 23 to Oct. 22 with a quiescence during November until Dec. 26 when there was a slight recrudescence of 121 cases."

In conclusion, the report having to do with the epidemic says:

"The board again takes this opportunity to express its thanks for this loyal co-operation. The wonderful work done during the epidemic will stand out as one of the heroic deeds during this critical period. It but again exemplifies the splendid spirit of Americanism which is typical of our city when occasion requires."

Another feature of interest in connection with the report is the statement that in 1918 the fewest number of cases and deaths from typhoid fever ever reported at the board of health office were reported. There were only 21 cases and two deaths.

## FIRST Y. D. MAN MUSTERED OUT

AYER, April 9.—The first member of the 26th Division to be formally discharged from service since the arrival of the first units at Camp Devens was mustered out today. He was Lieut. J. P. King of New York.

Plans for the divisional review took more definite form today with the announcement by Maj. Gen. Harry C. Hale, divisional commander, that April 22 had been decided upon as the date. The exercises will be held during the afternoon and Maj. Gen. Clarence R. Edwards who commanded the division during much of its fighting, has been invited to decorate the regimental colors with battle streamers. Members of the division who have been awarded medals of honor and other decorations but who have not received them, will be formally decorated.

Alien members of the division were asked by Gen. Hale today to make known their wishes regarding becoming American citizens, and arrangements will be made to have those who wish naturalized at once.

# German Cabinet Discusses Appeal to Allies to Send Army to Germany In Interest of Whole of Europe

### Gen. Humbert To Be Appointed Commander of Allied Troops in Central Europe—German Troops March On Essen—Munich Coup Jeopardizes National Unity and Threatens Progress of Peace Negotiations

PARIS, April 9.—(Havas)—At the latest session of the German cabinet council, the government considered the eventuality of making an appeal to the allied armies to maintain order in Germany in the interest of the whole of Europe, the Zurich correspondent of the Journal reports.

The newspaper L'Eclair understands that General Humbert, former commander of the French third army, will be appointed "commander of the allied troops in Central Europe."

### GOVERNMENT TROOPS MARCH ON ESSEN

COPENHAGEN, April 9.—The government troops are marching on Essen, where a collision has occurred between the strikers and the Christian workers organization, the members of which desire to continue at their employment, a Berlin despatch continues. The strikers have occupied the Krupp munition plant, the message adds.

### THREAT TO STRIKE CALLED A "CRIME"

BERLIN, Tuesday, April 8.—(By the Associated Press).—The threat of railroad employes to add to Germany's troubles by striking, has brought a reply from the government in which such action is denounced as "a crime toward the entire people." Assurance is given the would-be strikers that a strike "will be regarded as a breach of contract and will be punished accordingly."

### MUNICH COUP THREATENS PEACE

BERLIN, Tuesday, April 8.—(By the Associated Press.)—The Zeitung am Mittag and the Vossische Zeitung make the point that the Munich coup vitally affects all the empire. By refusing to co-operate with the national government and by seeking an individual alliance with Russia and Hungary, the newspapers say the new Munich government jeopardizes national unity and threatens the progress of peace negotiations.

## VIENNA WANTS BRITISH TROOPS

### Appeals To Send 10,000 Troops and Agree To Guarantee Situation

### Curzon Says Britain Must Keep 40,000 Troops in Ireland

LONDON, Tuesday, April 8.—Defending the military bill in the house of lords today, Earl Curzon, government leader, declared that Vienna "being in a serious position and apprehensive lest it should share the fate of Budapest, had turned to Great Britain and said: 'If you will send 10,000 British troops we can guarantee the situation.'"

He was not sure that war conditions would not revive. He said: "I see clouds on the horizon which may burst at any moment in a more sinister form than anything yet seen. If the critics of this bill can show the government how to rule Ireland without faintaining 40,000 troops there, they will confer a great favor on the government."

The Sun prints the news of the world when it is news and only such news as is fit to print. It is a clean family newspaper.

## SEVERE DEFEATS FOR BOLSHEVIKI

### Esthonians Capture Seven Villages, 500 Reds and Much Material

### Fighting Being Carried Further Into Russian Territory—Gdov, Stormed

COPENHAGEN, April 9.—The capture of seven villages, 500 Bolsheviki and large quantities of war material is reported in the following statement from Esthonian army headquarters:

"As a result of Bolshevik defeats, fighting is being carried further into Russian territory. On April 6, Esthonian forces crossed the Narrova river south of Narva, and captured seven villages and 200 prisoners. On the same day they stormed the town of Gdov, on the eastern bank of Lake Peipus, and captured 300 men and considerable war material.

## PROHIBITION TO BE ENFORCED

### 3000 Internal Revenue Agents Selected To See That Law Is Respected

### Machinery For Enforcement Being Perfected by Revenue Bureau

WASHINGTON, April 9.—Three thousand internal revenue agents working in specially arranged zones throughout the United States, will enforce prohibition after July 1, according to plans announced today by the revenue bureau. Nearly 800 new inspectors will be trained and added to the force of 2283 revenue agents already available. Machinery for enforcement will be in working order before the date when absolute prohibition becomes effective.

This force of special agents will be distributed among the districts where law violation is threatened to the largest extent, and special attention will be paid to cities where revenue officials look for most persistent efforts to make whiskey illegally. In addition the revenue authorities plan to co-operate with local police and to leave most of the enforcement work to them in localities where they appear efficient. Without such a plan the force of even 3000 federal agents would be insufficient to police the entire country.

Although manufacture of liquor for personal use will be equally illegal with the production for sale, revenue agents are expected to devote most of their time to the commercial traffic and to leave the enforcement of the law against personal manufacture to local police.

Internal revenue bureau agents under the direction of B. C. Keith, deputy commissioner, now are working on a plan to divide the country into zones which will be independent in many cases from the 64 collectors' zones already established. One chief inspector will be assigned to each zone, with as many assistants as the character of the territory indicates necessary. The men will be especially trained in detection work, most having served in that capacity for many years. Although heretofore liquor violations have been found by revenue agents mainly among moonshiners or southern mountains, prohibition is expected to stimulate illicit distillation enormously in cities.

One aspect of liquor law violations has grown out of the hundreds of recipes for home manufacture of beer, ale, wines and even distilled liquors, now being circulated in all parts of the country. Booklets and printed pamphlets of these recipes have reached revenue officials from scores of cities. It is explained that to make liquor according to these recipes will constitute clear violations of the law, although it is admitted it will be difficult to prevent the manufacture in most cases.

Private stills can be acquired legally only by registration with the revenue collector of the district. Manufacturers of stills are under strict regulation of the revenue bureau, being required to pay $50 a year license fee for doing business and to pay a specific tax of $20 on each still or worm sold. In addition, the manufacturer is required by law to report the name and address of the purchaser and the purchaser is required to report the purpose of his still and the nature of the surroundings in which it is to be placed. If a person is detected in operating a still, he is liable to pay the license fees ordinarily imposed on a distiller, in addition to fines and other penalties for law violation.

Many reports of the manufacture of "family stills" on a large scale and their sale at low prices have reached the revenue bureau, but proved false in most cases.

Great care is to be observed by revenue officials to prevent unnecessary interference with production and distribution of alcohol for industrial and commercial purposes under the prohibition act. Regulations governing production of this non-beverage alcohol, will be issued soon.

By a careful system of administrative regulations the bureau plans to make difficult the use of flavoring extracts, perfumes, toilet preparations and other articles containing alcohol, for beverage purposes. Medicines containing alcohol must have a composition to make it physically impossible to take quantities as a beverage without making the thirsty person ill. Most essential oils contained in perfumes are said to be guarantees against use of a perfume for drinking, since the oils will cause illness.

## French Papers Charge Calling Wilson's Ship to Brest Blackmail

### Harsh Denunciation of American Peace Delegation—Americans Not Surprised at Attacks—"Big Four" Resumes Session—Polish Premier Presents Claims

PARIS, April 9.—Harsh denunciation of the American peace delegation by the French press and charges that the ordering of the transport George Washington to come to Brest before its regular time is nothing short of blackmail, have not affected the American delegates, who apparently are not surprised at the newspaper criticism.

While the Americans repeatedly reaffirm their belief that considerable progress has been made in the last three days, one member remarked today:

"It is not a bad idea to have the ship at Brest ready for the return."

"We do not accuse our allies of forgetting what France has done," says the Matin today, "but nevertheless we witnessed a curious thing yesterday. American propagandists, or newspapermen, knowing that President Wilson had summoned to Brest the ship which is to take him back to America, saw in this natural order an opportunity for blackmail. They made—with the disapproval of all Americans who are friends of France—a bold faced attempt at intimidation.

"'If you are not more accomodating,' they went all over the city saying, 'our president will return home and you can extricate yourself from your difficulties by yourself.'"

### DECIDE AMOUNT GERMANY MUST PAY

PARIS, April 9.—(Havas)—The preliminary peace treaty will require Germany to make an immediate indemnity payment on account of 25,000,000,000 francs in cash and raw materials, according to the Echo de Paris. The treaty, it declares, will not leave uncertain the total amount which Germany is to pay, as that amount will be written into the document.

PARIS, April 9.—The first interim report of the second sub-committee of the peace conference commission on reparations dealing with the financial capacity of enemy states and the means of payment was adopted yesterday by the commission. It was decided to present this report and the report of the first sub-committee on categories of damage and methods of valuation to the general secretary of the peace conference.

### MAY MEAN TWO TREATIES WITH HUNS

PARIS, Tuesday, April 8—(By the Associated Press)—There is much apprehension in peace conference circles as to the effect the establishment of a soviet government at Munich may have on the conclusion of peace. The peace delegates are considering the eventual necessity of negotiating two peace treaties with Germany, one with Berlin and the other with Munich.

### POLISH PREMIER PRESENTS CLAIMS

PARIS, April 9.—Ignace Jan Paderewski, the Polish premier, was summoned before the council of four today, to present the claims of Poland. The premier will urge that Danzig must be given to Poland and that Poland must have the coal fields of Teschen, Silesia, upon which, it is said, Polish industry depends.

## PLUMBING INSPECTOR NAMED BY MAYOR

Mayor Perry D. Thompson today announced the appointment of Charles N. Midwood as plumbing inspector of the health department, to succeed William H. Connors who has been filling the position since Francis J. O'Hare became agent of the board.

The mayor plans to make Mr. Connors a general inspector. Mr. Midwood's salary will be $30 a week. He has the endorsement of the majority of the members of the local Plumbers' union and has been in the business with a local concern for many years.

## PARADE HERE BEFORE BOSTON PARADE

Despite orders of the war department to the contrary and the expressed belief of Mayor Thompson last week that it would be best to postpone any celebration or parade in this city until more Lowell soldiers had returned, there are indications that there will be a parade of Lowell men in this city before the big parade in Boston, April 25th.

The war department has ruled that there are to be no parades of sections of the 26th Division until after the big parade in Boston on the 25th of the month. The first the mayor knew of negotiations for a parade here before the Boston parade was late yesterday afternoon when he was told that somebody from Lowell had visited General Harry Hale, commander of the 26th, and the latter had expressed the opinion that Lowell men might be given passes for one day. The result was that a conference was arranged between the mayor and the general to be held tomorrow at Camp Devens.

ONE DOLLAR
Will Open an Account in the
CITY INSTITUTION FOR SAVINGS
Last Three Dividends at the Rate of
4½%
Interest Begins April 12th
174 CENTRAL STREET

War Savings Stamps Cashed
Liberty Bonds
We Buy and Sell All Issues
PARTIAL PAID BONDS BOUGHT
G. CLAYTON CO.
53 CENTRAL ST., ROOM 97
Office Hours, 9 to 6. Sat. to 9. Phone 3024

EVERY SAVINGS BANK
in Massachusetts is required by law to verify its deposit books during the first ten months of this year (1919). Will you please present your books during the months of March, April and May for verification.
LOWELL INSTITUTION FOR SAVINGS
18 Shattuck Street

DOWS' EASY
CORN PLASTERS
Remove the Corns, Bunions or money refunded.
10¢ and 25¢, at
DOWS Two Stores

WELCH BROS. CO.
HEATING AND SANITARY ENGINEERS
71-73 Middle St. Tel. 372

T. Costello & Co.
Plumbing Contractors
210 Central St.
Tel. 470 Established 1884

DOWS'
TONIC WINE CORDIAL
Cleanses and purifies the system. Takes away that tired feeling.
Brings Glow of Health to Your Cheeks
DOWS The Druggist

LOOKING THE WORLD IN THE FACE
Requires all the confidence and self-assurance you can muster. Nothing better to impart more of these qualities than a brand new SPRING SUIT and here is the store at which you can buy it at the right price.
The assortment this season is more varied than ever and you'll find more style, wear and "stand-up-quality" in our Suits than you'll get anywhere in Lowell at anywhere near our price.
MERRIMACK CLOTHING CO.
Across from City Hall

FOR 90 YEARS
This bank has been giving the same careful, courteous attention to the small as well as the large depositors.
Start your SAVINGS ACCOUNT now, make your money work for you.
Interest in Savings Department begins May first.
OLD LOWELL NATIONAL BANK
25 Central Street

Lowell Coke
FOR APRIL ONLY
Reduced Price
$9.00 per Ton
Within the City
$9.50 Per Ton in the Suburbs
LOWELL GAS LIGHT COMPANY

Mrs. W. Frankland
LAWRENCE, MASS.
Another boost for America's supreme remedy, Vitalitas. In fact, all who buy the natural Vitalitas treatment are boosters. We wish it were possible for us to publish all the letters that we have on file from people in all parts of the country praising up this great remedy for what it has done for them. We say there's nothing that will compare with natural Vitalitas in the treatment of rheumatism, indigestion, nervousness, stomach, kidney or liver ills. In the first place, Vitalitas is a natural product, not a patent medicine. Contains no alcohol or drugs. Every hour someone comes in to tell us the good natural Vitalitas has done them or some member of their family. You owe it to yourself to at least give the Vitalitas treatment a chance to prove to you what it will do in your case.
Mrs. Frankland says:—
"I first heard of Vitalitas through my sister, who had obtained wonderful results. I used it for a general rundown condition and stomach trouble. It has done wonders for me. I am a great booster for Vitalitas. My son also used it for stomach disorders, all of which have now left him. I think it one of the grandest medicines I ever used." Mrs. Walter Frankland, 106 Sunset ave., Lawrence, Mass. Get Vitalitas now. Dows' Drug Store.

Chelmsford GINGER ALE
A superbly bottled spring water product, supreme in quality and economical in price
If a better GINGER ALE could be made it would be in the Chelmsford bottles

KASINO
TONIGHT—TOMORROW NIGHT—FRIDAY NIGHT
Miner-Doyle's Orchestra
SATURDAY NIGHT—Boston Jazz Orchestra—Admission Free

Dancing—Highland Hall—Tonight
ONLY DANCE IN TOWN
Campbell's Banjo Orch. Admission 35c

# VETERANS OF WORLD WAR PLAN TO ORGANIZE

NEW YORK, April 9.—A committee whose ogicers declared it represented every state in the Union, every rank in the army and navy and every shade of political belief, issued last night a call for a caucus in St. Louis next month to effect preliminary organization of the American Legion, to be composed of veterans of the world war.

The caucus, to take place May 8, 9 and 10, will pave the way for a national convention, set tentatively for Nov. 11, when the organization intended to offer membership to all officers and enlisted men in the United States military or naval service between the date of America's declaration of war and the cessation of hostilities will be made permanent.

The caucus call was signed by Lieut. Col. Theodore Roosevelt, New York, chairman; Lieut. Col. Bennett Clark, Missouri, vice chairman, and Lieut. Col. Eric Fisher Wood, Pennsylvania, secretary, with upwards of 200 committeemen drawn from the commissioned and enlisted personnel of the army, navy and marine corps and representing the 48 states and the District of Columbia.

# MANY KILLED AND HEAVY DAMAGE BY STORM

DURANT, Okla., April 9.—Six persons were killed, a number seriously injured and many houses and barns demolished in a storm which swept through this county last night.

DALLAS, Tex., April 9.—Three persons were killed and great damage to buildings and farm property was done by storms throughout this district last night and today.

A freight train was blown from the track near Denison and two trainmen hurt.

Three persons lost their lives at Ector, in Fannin county when their house crashed in upon them as a result of the gale. Many houses in surrounding villages were unroofed.

The storm moved northeastward and was central over Oklahoma today.

According to statistics for 1914, latest available, the people of this country consumed 15,583,592,000 bananas.

## General Strike in Berlin

PARIS, April 9. (Havas.)—A general strike has been proclaimed in Berlin and the suburb of Spandau, advices received here say. Herr Noske, the minister of defense, is reported to have concentrated 30,000 loyal troops at the gates of Berlin for use in case of trouble.

## Allies Enter Red Lines Under White Flag

ARCHANGEL, Monday, April 7. (By the Associated Press.)—A delegation of American and British officers, under a flag of truce, went into the Bolshevik lines today to negotiate an exchange of prisoners. It was proposed that the allied commission should go to Plesovskia to arrange details, the Bolsheviki sending an equal delegation into the allied lines as hostages.

A CLOSE INSPECTION — OF OUR — CHARMING NEW WALL PAPERS

Will convince you of their superiority and quality, for they have a charm of colors which invite admiration. The service they render spells ECONOMY.

We are always at your service to show you our wonderful WALL PAPERS.

The Bon Marché Dry Goods Co.



They're Great Clothes, Dad!

The boy will be enthusiastic about the Suit bought him here. He will be just as enthusiastic about the suit you pick out in this store for yourself. We specialize on good clothes for fathers and sons. We believe that good clothes pay—just as much for the boy of 12 as the man of 40.

There is only one right way to get real value and economy out of your clothes—that is to get clothes that wear well. You know that. Clothes to give the best of service should be made of all wool fabrics. You know that, too. This store offers clothing for men and boys on the basis of guaranteed Service.

**MEN'S SUITS** in a variety of patterns and styles, tailored from dependable weaves. Guaranteed for fit and service.
**$20.00 to $47.50**

**BOYS' SUITS** for "Dress up" and "school wear" in a choice selection of weaves.
**$6.00 to $20.00**

MACARTNEY'S

72 MERRIMACK STREET



Items Below Can Be Bought on Thursday Morning Only at These Prices.

The Bon Marché Dry Goods Co.

We Sell Nothing But First Quality Merchandise. No Seconds No Job Lots.

STORE CLOSES AT 12 M. THURSDAYS—CLERKS' HALF HOLIDAY

# THURSDAY MORNING SPECIALS

NO TELEPHONE ORDERS — On Sale Tomorrow Morning Only — NO MEMOS NO C. O. D'S.

**SPRING COATS**
20 Spring Coats, made of good quality velour and duvi de laine, half and all lined, all shades, 16 to 40, also 6 coats in black and navy, 40 to 46. Regular price $27.50, $29.50, $32.50. Thursday Morning Only..... **$22.75**

**SPRING COATS**
Only 6 Spring Coats in this lot, all wool velour, half lined, all spring styles. Regular price $25.00. Thursday Morning Only, **$17.50**

**NEW SPRING DRESSES**
We have taken 18 Silk Taffeta and Crepe de Chine Dresses from our regular stock, all good styles, sizes 16, 18, 38. Regular price $17.95, $22.50. Thursday Morning Only, **$14.95**

**WOMEN'S SUITS**
38 Suits, in navy blue, in all new styles, including the Misses' Box Suit, Blouse Suits and Women's Tailored Suits, sizes 16, 18,20, 40, 42, 44, 46. Regular price $25, $27.50, $29.50. Thursday Morning Only..... **$19.95**

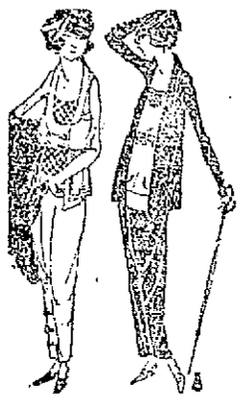

**10 SWEATERS**
In Shetlands and brushed wool, different colors, one of a kind. Regular price $5.98, $7.98. Thursday Morning Only ..... **$2.49**

**SILK PETTICOATS**
In changeable taffeta. Regular price $3.98 and $4.98. Thursday Morning Only ..... **$2.50**

**SATEEN PETTICOATS**
All lengths, good quality. Regular price $1.59, $1.69 and $1.79. Thursday Morning Only ..... **$1.00**

**WOMEN'S WASHABLE KID GLOVES**
In sand and white. Regular price $2.50. Thursday Morning Only, **$2**

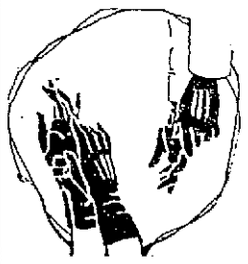

**CHILDREN'S DOESKIN GLOVES**
In white. Reg. price $1.50 Thursday Morning Only **$1.00** pair

**Children's Bloomer Dresses**
In pink, blue and tan chambray, sizes 2 to 5 years. Regular price $1.98. Thursday Morning Only, **98¢**

**INFANTS' SILK BONNETS**
Slightly soiled, prettily trimmed with lace and ribbon. Reg. price 69c and 89c. Thursday Morning Only ..... **19¢**

**SILK CAMISOLES**
Small lot, slightly soiled, in crepe de chine and satin embroidered, lace trimmed, in flesh and white. Reg. price $1.49. Thursday Morning Only ..... **79¢**

**CORSET SPECIALS**
Odd sizes, in W. B., Ivy and Warner, rust proof corsets. Reg. price $2.50 to $3. Thursday Morning Only ..... **$1.95**

**NAVY BLUE SERGE AND POPLINS**
56 inches wide, all pure wool, very heavy quality, specially adapted for capes and dolmans, sponged and shrunk free of charge, for this sale only. Regular price $3.98. Thursday Morning Only ..... **$2.98**

**CHIFFON TAFFETA**
One yard wide, all pure silk, splendid dress quality, high lustre, soft finish, in black, navy, copen, taupe and silver gray. Regular price $1.98. Thursday Morning Only **$1.69**

**NETS**
In Black and colors, forty inches wide. Regular price $1.00. Thursday Morning Only, Yard ..... **25c**

**MEN'S HANDKERCHIEFS**
In white, hemstitched. Regular price 10c. Thursday Morning Only..... **5c**

**VOILE WAISTS**
Five dozen taken from our regular stock, all sizes to the lot, to clean up. Thursday Morning Only..... **$1.00**

**WOMEN'S LISLE HOSE**
Full fashioned, double soles, high spliced heels, wide garter top, cordovan to match the new brown shoes. Regular price 75c. Thursday Morning Only, **69¢, 3 for $2.00**

**MEN'S NIGHT SHIRTS**
Without collars, sizes 15 to 19. Regular price $1.00. Thursday Morning Only.....**69¢, 3 for $2.00**

**WOMEN'S UNION SUITS**
Extra fine quality ribbed cotton, in all wanted shapes, in regular and outsizes. Regular price $1.25. Thursday Morning Only, Suit.....**85¢**

**SMALLWARE SPECIALS**
10c Piece Bias Seam Tape. Thursday Morning Only, **8¢**
5c Spool Darning Cotton. Thursday Morning Only, **3 for 10¢**

**TOILET GOODS SPECIALS**
10c Cake Olivilo Soap. Thursday Morning Only, **3 cakes for 25¢**
10c White Castile Soap. Thursday Morning Only, **3 cakes for 25¢**

**CHILDREN'S 19c GARTERS,** in all sizes. Thursday Morning Only..... **12½¢ Pair**

# YANKEES WILL SHINE IN PERSHING OLYMPIC

BY ROY GROVE
Staff Correspondent of N. E. A.

NEW YORK, April —Soldier athletes of 22 allied nations will don their dimsy track lingerie at Saint-Maur, near Joinville, a short distance from Paris, June 23, for the Pershing Olympic.

Those who predict that the American army will not be properly represented will be "all wised up", when they learn that Uncle Sam has over 100 athletic specialists in training at Nice for this inter-allied contest.

As early as February the athletic council of the American army notified officers to report athletes who could fill this "shock troop" division and subdue the allies on the field of athletic action.

Among those training at Nice is Paddy Ryan with the hammer. Paddy, after his army exercise and chow, should be able to throw the iron ball all over France.

Another star is Howard Drew, the sensational sprinter, who will have a worthy opponent in Georges Andre of France, who has taken all the ribbons around Paris the past year. And there is Harry Worthington, the Dartmouth broad jumper, who never fails to stretch out under 24 feet, and Duncan who holds the world's record for the discus.

Richards of Cornell, the present Olympic record holder for the high jump, is springing around. He won his last event over the German Lieut. Lische, who has been reported killed in action.

With this crew and Maxfield, your uncle's best shot putter; Salelds, who stars in the mile, and Marker, the Californian "six-three" man in the jumps, the Yanks ought to have their allied brothers we'll on the defensive.

## BIG FREIGHT WRECK

PUTNAM, Conn., April 9.—One of the worst freight wrecks ever seen in this section occurred late yesterday at Pomfret, when an east-bound freight train from Hartford on the New York, New Haven & Hartford railroad was derailed. Fifteen loaded freight cars were demolished, five going down an embankment.

It was said the train was making 50 miles an hour at the time of the accident.

## Sporting News and Newsy Sports

# LOWELL IN FIRST PLACE

### Regains Lead by Defeating Salem in Exciting Game—Score 9 to 6

Lowell broke the tie for first place in the polo league standing last night, by defeating Salem in one of the most exciting games of the season. The score was 9 to 6.

After winning from Lowell on Monday night, Salem went into the game confident of repeating and taking undisputed possession of first place. They were accompanied to Lowell by a large delegation of "royal rooters" and were all set to go over the top. Lowell, however, was just as determined not to relinquish their claim of champions, and they played a game that only a championship outfit is capable of showing. As a result of landing the verdict Lowell is now one full game to the good.

One of the largest crowds of the season turned out to see the clash, and with the exception of the Salem fans, all were elated at the classy exhibition put up by the Harkins crew. All the Lowell men were at their best, with "Bob" Hart shooting 'em in as only an expert can. He drove seven into the nets. Griffith in addition to playing a wonderful defensive game, also showed much class on the offense and he counted three goals for Lowell. Harkins did the feeding, and also paid much attention to Jean. In both duties he starred.

Asquith did some very effective blocking, and his aggressiveness, while costing Lowell one point, as a result of committing three fouls, also greatly helped in keeping the "invaders" in check. In the last period excitement ran high and when Asquith and Alexander clashed, in a corner of the rink, a young riot broke out. Both clinched, but were separated by the referee and other players, and while the fans ripped the netting in an attempt to break through, there was no serious damage.

Williams played hard and while he showed considerable class his efforts were minimized by great "covering" by Griffith. Jean, too, kept busy all evening, playing real polo all the while, but careful and effective blocking and watching by Harkins and Hart, kept the "big fellow" in check.

Both goal tenders did good work and many spectacular stops were turned in during the game.

At the sound of the first whistle the players went into the game at a rapid clip. Salem was first to count, with Williams tallying just 35 seconds after play started. Twenty-five seconds later Hart registered. Then during a scrimmage in front of the Lowell cage, "Mr. Accident" got one for Salem.

Hart followed with a brace and the period ended three to two with Lowell on top. Lowell went way out in front in the second session with Griffith and Hart each getting two, while one by Jean was the best Salem could do.

The visitors rallied in the final session. After Griffith and Hart had counted for Lowell, Jean, Williams and Alexander came through with one apiece, and as Lowell lost one on fouls, the fans were on the uneasy seat, but again Hart came to the front and made victory certain by landing a "pippin." The lineup score and summary:

| LOWELL | | SALEM |
|---|---|---|
| Hart | 1r | 1r Alexander |
| Harkins | 2r | 2r Williams |
| Griffith | c | c Jean |
| Asquith | b | b Cusick |
| Pence | g | g Purcell |

FIRST PERIOD

| Won by | Scored by | Time |
|---|---|---|
| Salem | Williams | :35 |
| Lowell | Hart | :25 |
| Salem | Accident | 4.05 |
| Lowell | Hart | 4.35 |
| Lowell | Hart | 1.45 |

SECOND PERIOD

| | | |
|---|---|---|
| Lowell | Griffith | 4.05 |
| Lowell | Griffith | 3.55 |
| Lowell | Hart | 2.10 |
| Salem | Jean | 3.20 |
| Lowell | Hart | 1.45 |

THIRD PERIOD

| | | |
|---|---|---|
| Lowell | Griffith | 3.35 |
| Lowell | Hart | .10 |
| Salem | Jean | 1.25 |
| Salem | Williams | :20 |
| Salem | Alexander | 2.15 |
| Lowell | Hart | 5.25 |

Summary: Score, Lowell 9, Salem 6. Rushes, Hart 7, Alexander 11, Stops, Pence 31, Purcell 13. Fouls, Asquith 3, Alexander 2. Referee, Kilgara. Timer, Sullivan.

LEAGUE STANDING

| | Won | Lost | P.C. |
|---|---|---|---|
| Lowell | 57 | 43 | 57.0 |
| Salem | 56 | 44 | 56.0 |
| Providence | 52 | 46 | 53.1 |
| Worcester | 42 | 56 | 45.7 |
| Lawrence | 42 | 54 | 43.8 |

POLO RESULTS

| | | | |
|---|---|---|---|
| Lawrence 6, New Bedford 4. | | | |
| New Bedford | 41 | 53 | 43.6 |

Lowell 9, Salem 6.

POLO NOTES

We still think Lowell is the class of the league.

Salem put up a game fight, but in the final analysis were completely outclassed by Lowell team work.

Cover Williams and Jean and Salem's chances are pretty slim. It's a big task to accomplish, but Lowell proved equal to it last night.

Hart's cross fire driving, was about as classy as one would care to see. In this line, the Lowell rush has it on all others in the league.

Providence, still fighting for the lead, will be with us Friday night.

Lawrence won from New Bedford in the whalc town last night by the score of 6 to 4, and as a result moved up a peg in the league standing. The game was very rough, with Hardy and George Hart engaging in a lively clash. It took several players to separate the pair. The crowd stormed the Lawrence dressing room after the game but several policemen dispersed the enthusiasts.

C.M.A.C. BOWLING ALLEYS

The installation of the bowling alleys at the C.M.A.C. in Pawtucket street has been completed and the new alleys are now being operated in full swing. There are three alleys of the latest type and they were installed in the basement of the building, where additional electric lights and a special ventilation system have been put in. The use of the alleys will be for members of the organization only and a small fee will be charged for each string rolled until the society has been reimbursed for the money expended. The alleys are in the care of Oderric Desmarais, who was recently appointed assistant caretaker of the building.

NOTED BILLIARD PLAYER DEAD

CHICAGO, April 9.—Lew Shaw, noted billiard player, died yesterday of influenza. He was 63 years old.

WRESTLING
IVAN PADUBNOW vs. GREEK JIM LONDOS
—TONIGHT—
Seats on Sale at Crescent Rink

# YOUNG NEIL TO MEET GEO. ALGER HERE

Young Neil of Allentown, Pa., will meet George Alger of Cambridge in the main bout at the Crescent A.A. tomorrow night. As "Red" Allen, who was scheduled to appear, notified the directors last night that he would be unable to show, Neil, who has been training for coming matches, was immediately secured, and in landing the Quaker the directors feel that they have made a ten-strike. Neil is noted for his hitting abilities and is said to carry a "kick like a mule." Alger is a very nifty performer, one who has had considerable experience, and he feels confident that he will be able to keep the walloping Quaker in check. In the semi-final Gerard Gianni of Lawrence, a very satisfactory performer, will meet Jack Kearns of Detroit. These boys are considered a well matched pair and are expected to make things lively during their incumbency of the roped arena. There will also be two bang-up preliminaries. Martin Flaherty will be the third man in the ring.

# DOCTOR ROLLER WOULD MODIFY WRESTLING

If the recommendations of Dr. B. F. Roller, nationally famous as a heavyweight wrestler, are taken seriously, several of the more dangerous holds in the mat sport will be cast aside and the pastime rendered less vicious for coming generations.

During recent months, or since the talk of another international tournament in New York, there has been considerable debate on the legality of the head hold, toe hold and scissor hold. Many of the grapplers, as well as the followers of the sport, do not believe these holds are giving the mat game additional prestige, while it is certain they have seriously injured the game for many who perhaps have been devotees for years.

No other wrestler in the land is as well qualified to speak on the subject of holds as Dr. Roller. Aside from being a graduate physician, he is also an experienced wrestler. He has never hesitated to score the head hold. He declares it is nothing but a modification of the strangle hold, which gave Ed. Lewis his awe inspiring sobriquet.

Dr. Roller declares positively that even though the head hold may force a wrestler to put his shoulders to the mat, it is also quite likely to cripple a victim for life. The toe hold, made famous by Frank Gotch, he says, should be barred because with it great damage can be wrought almost unwillingly. The scissors hold, which made Joe Stecher famous, Dr. Roller states, is bound to seriously injure the intestines, if applied over the stomach, and is therefore not to be considered as a help for the sport.

Dr. Roller says he will always be ready to assist the game, which accounts for his activity in denouncing the three most dangerous holds in the sport.

## POPULAR DECISION GOES TO SHUBERT

(Special to The Sun)

BALTIMORE, Md., April 9.—Al. Shubert of New Bedford had the better of Pete Herman of New Orleans in every one of the ten rounds of their bout here last night. The scrap was a no-decision affair, but newspaper men and sport followers were unanimous in the opinion that Schubert won all the way.

MOHAIR BOWLING LEAGUE

The Massachusetts Mohair bowling league has but two weeks more to go and the championship seems to lie between the White Sox and the Black Sox, with a chance of the Blue Sox nosing in as winners. The standing and averages are as follows:

| | GP | W | L | Pinfall |
|---|---|---|---|---|
| White Sox | 19 | 42 | 34 | 21,859 |
| Black Sox | 19 | 41 | 35 | 25,080 |
| Blue Sox | 19 | 41 | 35 | 24,782 |
| Red Sox | 19 | 27 | 49 | 24,266 |

High 3 strings, D. Hird, 325; high team single, Black Sox, 514; high single string, D. Hird, 133; high team 3 strings, Black Sox, 1419.

Individual Averages

Bill Silcox, 97.37; D. Hird, 92.38; H. Ferguson, 92.29; F. Chapman, 91.50; J. Mahon, 90.44; D. Holden, 89.15; W. Woodcock, 88.36; F. Harrison, 88.31; W. Taylor, 88.29; E. Southam, 88.26; J. Kennedy, 87.40; W. Mitchell, 87.19; E. McAvoy, 87.18; V. Trainor, 86.27; G. Collins, 86.2; Bert Silcox, 85.35; R. Dobbs, 85.10; J. Sutherland, 84.34; F. Rawlings, 81.31; J. Whittaker, 84.24; I. Roscoe, 81.17; F. Morris, 80.1; A. Stirks, 79.2; A. Watson, 75.2; F. Orrell, 74.2; J. Mills, 73.1.

AMATEUR BASEBALL

The St. Peter's A. A. has organized a fast team for this year and is now trying to arrange a schedule. Games are wanted with the C.Y.M.L., Kimball System and M.T.I. and April 19, Patriots day, is an open date. Arrangements may be made by seeing the manager any night at Roane's store in Gorham street. The following players have been signed for the season: Birkenhead, Garrity, Mitchell, Condon, McGann, Crowe, Cordingly, Cahill, Scully and Bill Harrington, the latter just home from France.

The St. Michael's school ball tossers defeated the Greenhalge school team yesterday afternoon, 16 to 8, in their second game of the season. The St. Michael's are now looking for a game with the Moody school gang, or any 13 or 14-year-old team. Challenge through this paper, or write P. Murphy, 82 West Third street.

The Mohawks would like to arrange a game with any 11 to 13-year-old team, in or about the city. Send all communications through this column.

The Unity A.C. is out with a challenge to any 15-year-old club. The manager may be seen at Lincoln and Gorham streets any evening between 7 and 8 o'clock.

The Summer A.C. challenge the Arrows to a game on the South common next Saturday afternoon at 2 o'clock, and would like to play for a quarter ball. What do you say, Arrows?

The St. Peter's team would like to play any 15-year-old team on the South common next Saturday afternoon. Answer through this paper.

The Silver Stars have organized for the year and will meet the Erie A.C. in the first game on the North common Saturday afternoon.

POLO
PROVIDENCE vs. LOWELL
At Crescent Rink
FRIDAY NIGHT

BOXING
YOUNG NEIL vs. GEO. ALGER
At Crescent Rink
THURSDAY NIGHT

Standard dictionary says anthropomorphologically is the longest word in English.

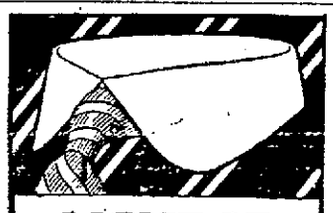
MONROE
THE NEW
ARROW
COLLAR
FOR SPRING
Cluett, Peabody & Co. Inc. Troy N.Y.

# LONDOS AND PADUBNOW MEET HERE TONIGHT

Carle Lemle, having sustained an injury to his shoulder, it will be impossible for him to appear tonight against Greek Jim Londos, but the promoters have been fortunate enough to secure a very capable man to take his place. Ivan Padubnow of New York, who was recently discharged from the army, is the man picked to oppose Londos at the Crescent rink tonight, and he is said to be a crackerjack. He weighs 225 pounds and stands six feet three inches.

Padubnow was associated with Earl Caddock in the army, and while the pair never met they were looked upon as the star wrestlers across the water. Padubnow is in perfect condition, and when asked to come here last night he jumped at the chance to meet the Greek. The men will go to a finish, only pin falls to count with the strangle hold barred.

In the preliminary, Alfred Beauchesne and Joe Lecourneau will appear and in the semi-final, Kid Pappas and Jim Pappas will be opponents. Though their last names are identical, they are not related.

The first bout will go on at 8 o'clock.

# NO CHANGE YET IN FISH AND GAME LAWS

Many people have been making inquiries relative to the fish and game laws and it seems to be the general opinion that a number of changes have been made in our fishing laws, but the fact remains that no changes have yet been made and the fish and game laws for 1918 hold good up to date.

The trout season opens April 15; pickerel season, May 1 and the bass season June 21. There is no closed season on white or yellow perch. All white perch must measure (7) seven or more inches in length, and a person must not possess over 10 pounds in one day's fishing. Not over 15 pounds are to be possessed by by a party fishing from one boat in one day.

All trout possessed must measure at least (6) inches. All bass must measure (8) inches. All pickerel (10) inches.

Not over (25) trout are allowed a person in one day. Smelt are only to be taken by hook and line in our inland waters, and must not be possessed only from June 1st to March 15th. Smelt have been introduced in many of our inland ponds and streams, as a food for other variety of fish as well as food for our people.

The fines for possessing short fish or fish out of season run from $10 to $25 for each fish so possessed.

It is the wish and desire of the Lowell Fish and Game association that all persons interested in fishing and hunting will co-operate with them in seeing that the laws are obeyed.

Song and insectivorous birds are now protected by both the state and federal governments, penalties run as high as $100 for each or any such bird killed.

## BOSTON TEAMS WIN

### Red Sox and Braves Apply Kalsomine Brush

FLORENCE, S. C., April 9.—The series between the Braves and the Tigers was evened up again yesterday, when the Boston team won the sixth game, the best one yet played by the two teams this spring, 2 to 0. It was a grand pitchers' battle Pat Ragan and Howard Ehmke being stacked up against each other for the major portion of the contest.

Both pitched remarkable ball, only one hit being made off the Boston man in the six innings he was on the mound, and that by Donie Bush, the first Tiger to face him in the first inning.

| | | | |
|---|---|---|---|
| Boston Nationals | 2 | 5 | 3 |
| Detroit Americans | 0 | 3 | 3 |

Batteries: Ragan, Nehf and Tragresser; Ehmke, Golding and Ainsmith.

GAINESVILLE, Ala., April 9.—The Red Sox took another game from the Giants yesterday, this time shutting out the New Yorkers, 5 to 0, with Pennock and Dumont doing the mound work for Boston.

Walters, despite his injury yesterday, was back behind the bat performing cleverly.

Schupp and Benton were relied upon by McGraw to turn the tide against the Champions, but they met the same fate as his previous selections for the box, Boston doing some effective hitting at the right time. The score:

| | R | H | E |
|---|---|---|---|
| Boston Americans | 5 | 7 | 1 |
| New York Nationals | 0 | 7 | 2 |

Batteries, Pennock, Dumont and Walters, McNeal; Schupp, Benton and Smith.

K. OF C. BOWLING LEAGUE

The Santa Marias remain in the lead in the K. of C. bowling league, with the Balboas coming strong in second place. The standing and averages follow:

| | Won | Lost | Pct. |
|---|---|---|---|
| Santa Marias | 24 | 8 | 75.0 |
| Balboas | 21 | 11 | 65.6 |
| Isabellas | 18 | 10 | 64.3 |
| Trinidads | 16 | 12 | 57.1 |
| Pintas | 15 | 17 | 46.9 |
| San Salvadors | 9 | 19 | 32.2 |
| Columbias | 7 | 17 | 29.1 |
| Genoas | 5 | 20 | 28.6 |

Individual averages: Noonan, 96.12; Concannon, 96.5; Callahan, 95.8; J. Keefe, 95.5; Doyle, 95.4; Savage, 94.15; Ryan, 94.14; Moran, 94.9; Lang, 94.9; McLarney, 93.14; Roughan, 93.3; Joe Donohoe, 92.14; O'Dea, 91.11; Reynolds, 91.19; Rodgers, 91.18; Brizgan, 91.17; Slattery, 91.14; T. Murphy, 91.13; S. Murphy, 90.22; McLaughlin, 89.17; Stapleton, 85.8; W. Donohoe, 89.2; Sullivan, 88.6; O'Malley, 88.2; Moloney, 1st 88, Nevins, 87.9; J. Donohoe, 87.6; Gaffney, 86.20; A. O'Neil, 86.6; F. O'Neil 86.1; Qualey, 84.19; Moloney 2nd 83.10; McOsker, 83.7; M. Keefe, 83.9; J. Murphy, 83.5.

# TEXTILE BASEBALL SEASON OPENS

The Lowell Textile school baseball club will open its season this afternoon at Medford, against Tufts. The Lowell men have been outdoors for two weeks and have already shown late-season form. The team has ten veterans back and should have a good year. Jack Mullaney, captain, feels pretty well satisfied with the present lineup and says that he feels sure of a hard hitting aggregation.

CAMELS meet your fondest cigarette fancies in so many *new ways*—they are so unusual in flavor, so refreshing, so mellow-mild, yet so full-bodied—that you quickly realize their superior quality, *and*, become a Camel enthusiast!

Camels are unlike any other cigarette you ever smoked. Their expert blend of choice Turkish and choice Domestic tobaccos gives you so many delights. It not only assures that wonderful smoothness and refreshing taste but it eliminates bite and harshness! And, you smoke Camels without any unpleasant cigaretty aftertaste or unpleasant cigaretty odor!

No matter how fond you become of Camels! Smoke them liberally! *They never will tire your taste!* The blend takes care of that!

Compare Camels with any cigarette in the world at any price!

R. J. REYNOLDS TOBACCO COMPANY, Winston-Salem, N. C.

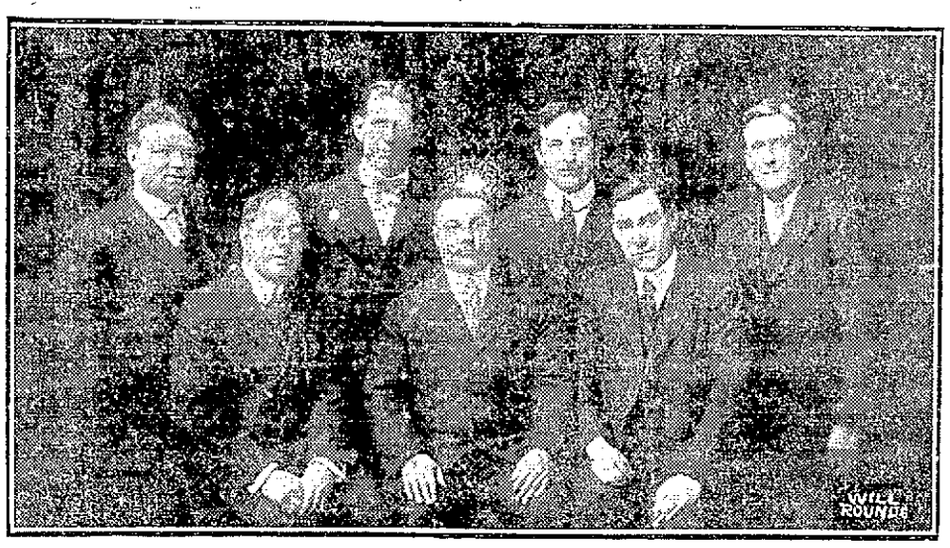

HIGHLAND DAYLIGHT BOWLING TEAM MEMBERS, WINNERS OF CITY CHAMPIONSHIP, 1918-19.

# CHAMPIONS FOREGATHER

### Winners of City League Championship Hold Banquet at Highland Hall

"Best ever," "O boy," and "Some entertainers," were phrases voiced by some of the nearly 300 bowling fans of Lowell in commenting late last night on the banquet given by the Highland Daylight bowling league in Highland hall, at which they were invited guests.

The merry party was made up of bowlers from every corner of the city, particularly those who had followed the fortunes of the league throughout its successful season, which closed a few weeks ago. Incidentally the Highland Daylight quintet, winners of the City league championship and the Highland Daylight Minor league champs, the Daylights, were cheered to the echo.

That the officials of the leagues are real entertainers has never been disputed and all agreed that last night's entertainment outclassed those of former years, and that was going some.

The officials passed the word around that the sky was the limit and indulged from the manner in which all of the guests got busy and made the event a memorable one, it looked as though the sky was reached at times. It was a good natured, jolly party in which men forgot their daily business troubles, and all joined in making the event just what the management intended it to be, "a big night."

To begin at the beginning, Thomas J. Fitzgerald acted as toastmaster and filled the position neat acceptably. He presented Lewis J. Lord, manager of the league, as the first speaker and paid a great tribute to his squareness and all-round sportsmanship. Mr. Lord responded by thanking all the members of the teams for their wonderful work and also added that if it had not been for the whole-hearted support of the rooters who had stuck to their guns through thick and thin, the championship would not have been won.

Bert Cole, captain of the Highland Daylights, was then called on. Mr. Cole said he wasn't given much to speech-making, but he would do his daradest, and then went ahead and made the speech of his life, in which he thanked all the men for their support and co-operation and expressed the opinion that next year would witness another triumph for the champions of 1919.

Following the banquet the entertainers made their appearance. The Highland Daylight quartet, composed of Messrs. Cole, Merritt, Martel and Dupont opened the program with several selections which went way over the top, and their last number, "Till We Meet Again," was encored to the limit.

"Goodby, Alexander," by Charles Dupont, made a big hit, and "How You Going to Keep Them Down on the Farm," by George Merritt, was one of the best numbers of the evening. George Sullivan in "Tackin' 'Em Down" was also well received.

But when we come to describe Bert Cole's recitation—it's impossible for the reason that it was indescribably funny. It concerned a wedding, as told by an old French-Canadian, who was long on language but short on English, and to say that it was a treat is to put it mildly.

Representative Victor F. Jewett made a short speech in which he told the men that as bowlers they were in a class by themselves, as had been proven throughout the race, and expressed the hope that they would keep up the good work. Several others, including city officials, spoke briefly.

One of the touching incidents of the evening was the story told by "Bobby" Charron, one of the Lowell boys who came back on the Mt. Vernon Friday. He is a member of Co. G, 104th Infantry, and is still at Camp Devens waiting for the time when he will be discharged and allowed to return for keeps to his home in the Spindle City.

He told a thrilling story of his experiences "over there" and, although not wounded himself, he met up with some of Heinie's gas in the Argonne forest which, to use his own words, "Didn't do him any good."

It was a late hour when the festivities were brought to a close by Toastmaster Fitzgerald, and the party broke up with three more cheers for the winners, while the quartet sang "The Star Spangled Banner" as the finale.

The standing and averages in the two leagues are as follows:

| | | | |
|---|---|---|---|
| Highland Daylights | 47 | 25 | 27012 |
| Crescents | 45 | 34 | 26780 |
| U. S. Cartridge | 33 | 35 | 26131 |
| White Ways | 28 | 41 | 26726 |

The high three-string total was won by the Highland Daylights, 1586. Highest individual average, Chet Martel, 107.12. Highest single string total, McCormick, 140.

In the Highland Daylight Minor league the standing was as follows:

| | | | |
|---|---|---|---|
| Daylights | 51 | 21 | 25672 |
| Brownies | 36 | 36 | 25170 |
| Jolly Five | 29 | 43 | 25017 |
| Emeralds | 28 | 44 | 25145 |

High single string, Daylights, 520. Highest three-string total, Daylights, 1510. Highest individual average, Dumouchelle, 98.11. Highest three-string, Walter Davis, 362. Highest single string, Daly, 135.

The committee responsible for the success of the banquet consisted of Louis J. Lord, chairman; Bert Cole, Arthur Jacques, Charles White and Frank Pearce.

CITY HALL BOYS WIN

The City Hall quintet had an easy time with the Kittredge Five on the local alleys Monday evening, taking three points. The rolling of Mahan featured. The score:

| CITY HALL. | | | | |
|---|---|---|---|---|
| O'Sullivan | 106 | 92 | 97 | 295 |
| Coughlin | 79 | 91 | 102 | 282 |
| Mahan | 96 | 128 | 110 | 328 |
| Mason | 113 | 89 | 109 | 311 |
| Devlin | 108 | 113 | 88 | 309 |
| Totals | 506 | 513 | 506 | 1525 |
| KITTREDGES. | | | | |
| Davis | 80 | 101 | 87 | 268 |
| Whitelock | 99 | 95 | 97 | 291 |
| King | 96 | 87 | 88 | 271 |
| Fanton | 90 | 127 | 90 | 307 |
| Brown | 88 | 120 | 100 | 308 |
| Totals | 453 | 530 | 462 | 1445 |

# SPECIAL FIGHT REPORT FROM FRANCE

Corp. William E. McDonough of Battery C, 102nd F.A., sends the following interesting fight story from Mayet, France, under date of March 15, 1919:

"Matched against Lajoie, one of the best fighting men of which Rhode Island boasts and one of the cleverest men who ever donned a padded mitt in New England, Mysterious Tommy Corcoran, better known to fight fans as Young Kloby, administered a bad beating to the man from Providence. Kloby, who recently put a K.O. on Mulvey from Lowell, who was considered one of the best boys in the division, was anxious to stage a fight with Lajoie, who has such an excellent record throughout New England. Lajoie has met and defeated Walter Butler, Joe Eagan, Frankie Mack and George Alger, who all boast of fine careers. Lajoie also was the welterweight champion of Rhode Island previous to his departure with the 103rd Field Artillery to France in 1917. Lajoie was a good man for the battle and proved his worth all through the fight as he stayed up under terrible punishment from Corcoran, especially in the last three rounds.

"Corcoran has yet to meet a man his weight as Lajoie tipped the scales at 149, while the best Corcoran could make was 133. Both weights were ringside. Kloby had a shade as to the cleverness in footwork of both men and, as in the previous fights, Corcoran has been in, it stood out prominent against the boy from Providence. The fight was to be 10 rounds to a well-earned decision, and if no marked decision was reached it was to go 12, and then 15, and if no decision was reached then it was to be a finish fight. But at the end of the 10th there was not a bit of doubt on either side as to who was the victor.

"As in the Kloby and Mulvey fight, much money was wagered by both sides but so much confidence was placed in Kloby by his own C Battery that every man pooled his money and such was the amount that it was found impossible for the entire 103rd F.A., Lajoie's regiment, to even cover the francs from this one battery. There were 15,000 francs turned back to the backers of Corcoran, who placed their money on their favorite.

"Kloby today is rated as the light and welterweight champion of the division and even challenged the middleweight champ, but this gentleman was stricken with bad pains to the heart when the mention of the challenge was made to his manager.

"Corcoran is in wonderful condition and in even better condition than when he fought Young Erne, Young Loughrey, Tommy Quill, Dave Deshler, Young Donahue, Rousse O'Brien, Fighting Dick Nelson, Johnny Dohan, Harry Scroggs and Eddie Murphy, and on his return to the states desires very much to meet Phinney Boyle, Charlie Parker, Frankie (Young) Britt or any other lightweight in the country. It is fully expected that Kloby will be back on or about April 10.

"Lajoie entered the ring first and was greeted warmly by his many admiring followers, but when Corcoran stepped into the ring the town echoed with the shouts of the men from the 102nd F.A., who looked to their clever boxer from Lawrence for victory.

"Correspondent Frank Sibley of the Boston Globe, who has been all through the war with the 26th, was unable to witness the fight, but on learning of the fight, predicted that Kloby would come out the victor, having seen Corcoran train, and Mr. Sibley is very enthusiastic on the condition which Corcoran is in today and is sure that Kloby will have a bright future on his return to America."

A shade tree, 50 years old, cut down at Hydeville, Vt., made two cords of firewood. Ten feet up in the tree was a crotch, and in it grew a raspberry bush that for two years bore much fruit.

# $30,000 FIRE SALE BEGINS THURSDAY MORNING

— AT 9.30 O'CLOCK —

The $30,000 stock of MME. AMEDEE CARON comprising Ladies', Misses' and Children's and Infants' Wear has been damaged principally by smoke and water and must be sold at 40 per cent less than cost in Quick Sale. A prompt and liberal insurance adjustment makes this opportunity possible. Rather than sell to certain parties in the business, these goods are offered for sale to patrons of this store and to the general public. Take advantage of it. Most of articles will be just as good as new when washed. There are no restrictions; you can buy in as large quantities as you wish. Milliners and dressmakers should also avail themselves of the bargains in millinery trimmings and dress goods. The quality of goods cannot be duplicated today at any price.

## EASTER and SUMMER STOCK

Underwear, Hosiery, Infants' Wear, Corsets, Waists, Gloves, Millinery, Leather Goods, Notions, Laces and Hamburgs, Muslin and Crepe de Chine Underwear, Sweaters, Yarns, Knitted Goods of all kinds, Umbrellas, Children's Waists and Dresses, trimmings, Dress Goods, etc., etc., now sacrificed.

A FEW OF THE ARTICLES INCLUDED IN THIS QUICK DISPOSAL FIRE SALE:

C. B., Rengo Belt, P. N. and Milo Corsets, valued as high as $5.00, at ..... **75¢**

Gordon's H 300 Hose, pure silk, hardly wet, valued at $3.00, at ..... **$1.00**

Gordon's S 275 Hose, not damaged, valued at $1.25, at ..... **85¢**

Fownes' Gloves, slightly touched by water, $3.00 value, at ..... **50¢**

Fownes' Filosette Gloves, in perfect condition, value $1.25, at ..... **75¢**

Fownes' $1.50 Silk Gloves, at..... **75¢**

Children's and Misses' Kid Gloves, in good condition, $2.00 value, at ..... **$1.25**

FOREST AND ESSEX MILLS UNDERWEAR

69c Ladies' Band Top Vests, at ..... **25¢**

$1.25 Forest Mills Union Suits, band top, at .. **75¢**

25c Misses' Vests, at ..... **10¢**

75c Children's Heavy Vests and Drawers, at.. **39¢**

12 doz. Nice White Infants' Coats, sizes 1, 2 and 3, valued from $3.98 to $9.98, at **$1.50 to $2.00**

Silk Poplin, Taffeta and Woolen Serge Coats for infants, sizes 2 to 6, worth from $5.98 to $10.98, at ..... **$1.50 and $2.00**

Infants' Capes, white hand embroidered, valued as high as $9.98, at ..... **$1.50 and $2.00**

Children's Shoes and Mocassins, 75c value, at **29¢**

All Children's Hats, at ..... **10¢, 25¢ and 50¢**

Ladies' Hats, all trimmed, Easter models, **50¢ up to $3 and $4**

Little Beauty Waists, $1.25 value, at ..... **75¢**

Fleischer's Worsted Yarns, $1.25 skein, at... **69¢**

Crepe de Chine Underwear, slightly soiled, valued from 5c to $2.98, at ..... **39¢ and $1.50**

Muslin Corset Covers, Gowns, Skirts, Drawers, Bloomers, at less than half.

Model Brassieres, slightly wet, at less than cost.

Waists, georgette, crepe de chine, in all colors, valued as high as $7.00, now selling from **50¢ up**

Silk Skirts, worth $2.98 to $6.00, at ..... **$2.00**

Ladies' Umbrellas, undamaged, $6 values, at **$4.00**

Men's Umbrellas, in perfect condition, $2.50 value, at ..... **$1.50**

Hat Trimmings, in velvets, georgette, crepe de chine, at half price.

Dress Goods at less than half the cost price.

# MME. AMEDEE CARON

Ladies', Misses' and Children's Wear — 512-514 MERRIMACK STREET


## GAS MASKS FOR FIREMEN

### Local Authorities Should Petition War Department—Aerial Fire Brigade

One of the inventions for which the war was responsible and which bids fair to be continued in use is the much-talked of gas masks. The gas mask is going to be user by firemen and when we speak of gas masks we feel a bit proud to think that the best felt in the world for gas masks was made right here in Lowell. The story of its manufacture by the Lowell Felt Co. was told in The Sun Saturday.

But the manufacture of the felt or the mask itself is not the drift of this story. These war gas masks have been used by firemen and are said to afford great protection against gas and smoke while the fearless fire fighters are at work in dangerous places.

The real point of this story is to stir the proper authorities here into action and to urge them to make requisition on the war department for as many gas masks as are needed here. The war department has thousands of them for distribution and it's a case of the first come the first served. Nashua has already received an invoice of gas masks from the war department and the firemen of that city are drilling in their use.

The reason the Nashua authorities got a move on and asked the war department for the masks was because of several firemen being seriously gassed in a basement fire about a month ago.

Three or four of our own firemen were overcome with smoke and gas at a fire in Merrimack street a few days ago and the local authorities, in order to do their duty by our firemen, should ask the war department to send us an invoice of gas masks. The proper men to do this perhaps would be the mayor and the fire department commissioner. And the quickest way to reach the war department would be through Congressman John Jacob Rogers. Go to it, fellows, before the gas masks are all gone.

**Aerial Fire Brigades**

A Lowell doughboy back from France was talking to a couple of friends of his the other day, firemen they were, and in the course of his very interesting conversation, he made this observation: "The day is not far off, boys, when fires will be fought from the air."

That little speech was taken with a pinch of salt, so to speak, but the very next day one of the firemen picked up a paper and read the following article by James C. Duncan, formerly of London Fire brigade:

Why should we not have aerial fire brigades? It is a practicable proposition and an economical one.

In fact, the employment of aircraft promises before very long to revolutionize all systems of fire fighting.

Whether the aeroplane or the rigid type of airship will eventually be found the most useful for fire brigade purposes, I do not propose to discuss at the moment, but that one or the other will be pressed into service I have not the slightest doubt.

Every year many valuable farmsteads, mansions, historic places of interest and isolated factories are "gutted" in the country owing to lack of water or delay in the arrival of the local fire brigade. And occasionally we hear of an appalling train disaster with a long death roll—largely because of the absence in remote localities of all means of dealing with the subsequent outbreak of fire. This need no longer be.

I understand the government have under consideration at the present time a proposal to organize an "Aerial Emergency Force," which will cope with all manner of urgent needs, and particularly with fires on government aircraft property.

Shortly there will be aircraft stations all over the country, and their numbers will increase with the advancement of commercial enterprise. These will be available as "emergency" or fire stations, where specially constructed machines can be held in readiness to be dispatched immediately on receipt of a wireless call.

**Equipment of the Machines**

Once started, an organization of this kind will soon develop into a great force. The crews will probably be composed of R. A. F. pilots who have served their country during the war and who will receive special training in fire extinction.

The force would necessarily be partly a government and partly a civilian body, on the same basis as our city police. It would be maintained by the government, but assisted financially by insurance companies and owners of property and aircraft stations in the country. Subscribers would, of course, be entitled to its services in case of need.

An S. O. S. call would bring this force to any place where it was instantly needed.

Assuming an outbreak of fire occurred at a business or farm where an adequate supply of water was not available and had defied the efforts of the local fire brigade (which generally arrives when a building is "well alight"), the emergency plane, called by wireless, would land as near the fire as possible, descend upon the hose in one of the cylinders, and tackle the flames with a jet of fire-destroying liquid. (Chemical fire extinguishers possess many times the fire-extinguishing properties of ordinary water.

The second type would be of a rather heavier pattern, and would be intended for use where an adequate supply of water was available. It would be equipped with turbine motor pumps. In this case it would have to descend near a lake or other means of supply, lower the suctor in the water and "getting to work" in the usual manner.

**Save Valuable Property**

The third type or "tender" machine would carry spare gear such as suctor, hose, medical first-aid equipment and probably a large extension ladder constructed of aluminum framework.

Once aircraft is employed to deal with fires, much valuable property and stocks of farm produce will be saved from destruction.

The rigid type of airship may also play an important part in the extinction of large fires in buildings thoroughly "well alight" with roofs off. The writer discovered about two years ago that a small cylinder of compressed carbonic acid gas dropped into a fair-sized bonfire immediately extinguished it when the cylinder burst by expansion of gas. Carbonic acid gas is the most efficient agent against fire.

I fail to see why when a factory fire has developed into a veritable furnace firemen should be employed, sometimes for days, pouring water on the flames, when one or more full-sized cylinders dropped amongst them would cause a "black out" in almost as many minutes.

The home office had this method under consideration during the air raids on London and it would no doubt have been resorted to had occasion arisen. So that if no water had been available during the hardest frosts the German efforts to burn London would thus have been frustrated.


**When Children are Sickly**

are Constipated, Feverish, Cry out in their sleep, Take cold easily, Have Headaches, Stomach or Bowel trouble, Try

**MOTHER GRAY'S SWEET POWDERS FOR CHILDREN**

TRADE MARK

They are pleasant to take and a certain relief. They act on the Stomach, Liver and Bowels and bring correct intestinal disorders. 10,000 testimonials from mothers and friends of little ones telling of relief. No mother should be without a box of Mother Gray's Sweet Powders for use when needed. *Ask to-day.* The need of them often comes at inconvenient hours.

*Used by Mothers for over thirty years.*

Do Not Accept Any Substitute for MOTHER GRAY'S SWEET POWDERS.

Sold by Druggists everywhere. MOTHER GRAY CO., LE ROY, N. Y.

**Granite State GINGER ALE**

With the Real Ginger Flavor is the Talk of the Town

HAVE YOU TRIED OUR DELICIOUS

**ORANGEADE**

Large Bottles 15c, at Leading Stores

Granite State Spring Water Company

ATKINSON DEPOT, N. H.

Address Communications to Postoffice Box 693, Lowell, Mass.

*To Be Strong*

is to be well-able to withstand or overcome disease. Well nourished tissues, rich pure blood, powerful vitality are secured by

**BOVININE**

*For Strength*

the food tonic and blood builder. Not a medicine, but Nature's best means in safe, sure and pleasant form.

Prescribed by doctors. Sold by all druggists.

12 oz. bottle $1.15 6 oz. bottle 70c.

THE BOVININE CO. 75 W. Houston St., New York

19-56


## AMUSEMENT NOTES

Below is what the press agents of the different theatres say of the current attractions and of others to come later.

**B. F. KEITH'S THEATRE**

Will J. Ward and his Five Symphony Girls entertain in splendid style at the B. F. Keith theatre this week, giving a routine of song numbers that makes the heart lighter. Ward is pre-eminently an entertainer of the lighter type, one who believes in giving the public what it wants, and he succeeds wonderfully well. His girls are mighty adept at the game, too. Fink's Mules are the only educated kickers in the world. They do what horses or ponies have done heretofore, and they do it mighty well. Claude and Marion Cleveland are without a parallel when it comes to putting forth smart comedy, and Jimmy Savo and Joan Franza work out a variety of funny stuff. Claudia Coleman is a successor of types, the kind of people we have all seen—some we've liked and others we haven't. Petty Boat and Brother tinkle out melodies, and the Whirlwind Hagans are speedy dancers. The Kinograms and a comedy film complete the bill.

**THE STRAND**

A big, gripping, thrilling, intensely interesting photoplay is Rex Beach's latest screen creation, "The Brand," which will be shown for the last time today at the Strand. It has all the elements that go in the making of a real Beach picture story, wonderfully good characters and a story that holds interest from first to last. You certainly should not miss this remarkable film offering. See it today. It's your last chance.

Charming Louise Huff in "The Little Intruder" is another commendable picturization that will help make the program most attractive to all. It's a pleasant blending of comedy and love and the star is seen in a character that gives play for her remarkable talent. You will like it immensely. The soloists are Edna May and Selma Johanson, while the comedy and Universal Weekly couldn't be improved on.

For the last three days of the week William Farnum in "The Man Hunter" and Madlaine Traverse in "Gambling in Souls." Both are remarkable photoplays and must not be missed by patrons who favor these stars. There will be a new comedy and the latest Universal Weekly, as well as new song numbers by the soloists.

**LOWELL OPERA HOUSE**

A more enjoyable play could not be imagined than "Mary's Ankle," which is being presented this week at the Lowell Opera House by the Emerson All Star Players. The piece is a decidedly clever one and seems to fit the members of the company better than any play that has gone before. Julian Noa is extremely amusing as the young doctor, and Miss Jane Salisbury is entertaining in the title role about which the action of the piece swings. The remainder of the cast is most acceptable and the staging of the play is well done.

## STATES FIND JOBS FOR SOLDIERS

NEW YORK CITY, April.—The state of Nebraska wired the Hall of States of the New York War Camp Community Service at 27 West 25th street, New York City, saying that there were 500 jobs of various kinds out there waiting for Nebraska soldiers and to please send on as many as possible. In addition, the state has offered to pay their transportation and says that there are jobs of all kinds for all kinds of discharged Nebraskans. Other states are sending in daily for their men and ask that these soldiers be induced to go home where there are jobs waiting for them.

Wisconsin, through her chambers of commerce, has sent in a list of more than 600 jobs and wants them filled as soon as possible. This state is going at the work of re-employing service men with a system and its list gave details of the work, the salaries paid and the ages of men required. Among the men asked for are an electrical engineer for research work; a dairyman who will be paid between forty and fifty dollars a week; a tobacco worker for forty dollars a week and a number of other skilled workers.

The Hall of States' employment department has written letters to all chambers of commerce in cities of more than 2000 population and has received many answers offering jobs. From Lincoln, Nebraska, came the request for an automobile salesman with special qualifications and this was filled the same day when an ensign accepted the position and left for the west. Other replies that have been received include that of the state of Idaho, which sent in a hurry call for 2000 men to go to work on important road contracts. Many Idaho men have been sent on to this job. Sheldon, Missouri, sent in to say that its chamber of commerce would take care of all the Missouri men who would come home and offered to pay their transportation.

Thirty-seven states have now located in the Hall of States, and are active in welcoming their men home. All of the welcome home committees are finding jobs for their men and an ever increasing number of soldiers are leaving service to find their jobs waiting for them.

Under authority from Governor Allen of Kansas, a club for Kansas soldiers and sailors has been opened at No. 36 West 40th street. The club is in charge of a general committee of various Kansas societies in New York, which has its headquarters at the War Camp Community Service's Hall of States, and will send Kansas soldiers to the club from there. Mrs. Dora Lewis of Atchison, who has lost a son in the war, has been sent to New York by Governor Allen to represent the state officially in greeting returning Kansas troops.

The newly formed State of Washington society in New York recently gave a reception for soldiers and sailors from that state at the Hall of States. All former residents of the state of Washington were invited to attend. Mrs. William Pitt Trimble is president of the new society, which was formed to provide hospitality for returning fighters from Washington.

Illinois organizations in New York have opened at 107 East 34th street a club for Illinois soldiers and sailors, which will be run with a private fund known as the Governor Lowden fund. Men from that state are to be sent to the new headquarters from the New York War Camp Community Service's Hall of States, where the Illinois hospitality committee, under Mrs. Thomas Slack, makes headquarters.

**BILLERICA PLANS TO HONOR HER RETURNED SOLDIERS AND SAILORS**

Billerica is planning to honor her returned soldiers and sailors on July 4 with a celebration and reception that will cast a shade over all previous jubilant efforts of the town. The date was arranged Monday evening at a meeting of the selectmen and more definite plans will be forthcoming later. Each of the returning heroes will be presented a medal as the expression of the town's appreciation.


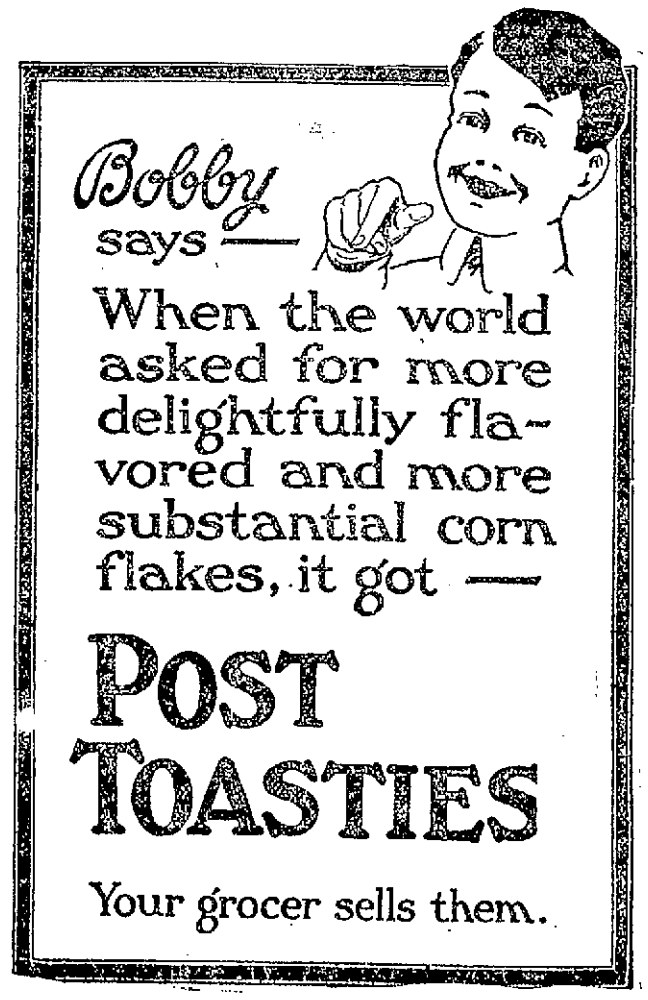

# WHAT WOULD YOU DO

If you were summoned out of bed at midnight to find your place of business a seething mass of flames, the firemen pouring deluges of water upon your stock of goods and with every indication of being completely wiped out? That was our experience and believe me it was some experience, too. But it was not as bad as it looked —we saved a large part of our stock, although our stock is damaged by

# FIRE, SMOKE AND WATER

WHICH MEANS THAT

## Thousands of Dollars' Worth of

# BOOTS, SHOES AND RUBBERS

All new goods put in for our Easter trade and much of it hardly damaged, at practically your own price. Come and pick out what you want—they are placed in bins and plainly marked. Some are soiled and some are not, but they all go just the same. Nothing reserved and we have but a short time to get rid of this immense stock.

**SALE STARTS 9.30 THURSDAY MORNING**

**The greatest opportunity of a lifetime to buy for yourself, your wife, your children; the entire family can be supplied here at little cost at**

**Almost Give Away Prices.** **Now is Your Chance**

A LARGE FORCE OF SALESPEOPLE WILL BE HERE TO HELP YOU. COME ONE, COME ALL!

# GEO. A. GAGNON & CO. 508 MERRIMACK ST.


## TESTIMONIAL TO CAPT. LAMBERT

Capt. John H. Lambert, former chairman of the school committee, who has been sreving in France since January of 1918, was discharged from the service yesterday. He has had some interesting experiences while over there serving with a hospital unit from Boston. The hospital base was at Joules-les Tours and the nearest Capt. Lambert got to the fighting line was 190 miles behind the Chateau Thierry front. He had several Lowell men among his patients. The hospital outfit was originally intended to take care of 1000 beds but before the war was over it had been extended to 3000.

This evening the men school teachers of the city will give Capt. Lambert a banquet and testimonial at the Harrisonia hotel. The speakers will include Congressman Rogers and Mayor Thompson.


## Gas on Stomach Sour Stomach Indigestion Heartburn

Instantly Relieved by

**BISURATED MAGNESIA**

IN 5 GRAIN TABLETS AND POWDER FORM

BISURATED MAGNESIA is a Magnesia compound especially prepared for the safe, speedy and certain correction of dangerous stomach acidity. It comes only in the form of five grain tablets and powder in sealed blue packages. Do not confuse with commercial magnesia, milk of magnesia or citrate of magnesia. Look for the word BISURATED and get the genuine from DRUGGISTS EVERYWHERE.

Liggett-Riker-Jaynes' Drug Stores and other leading druggists.

## Cocoanut Oil Makes A Splendid Shampoo

If you want to keep your hair in good condition, be careful what you wash it with.

Most soaps and prepared shampoos contain too much alkali. This dries the scalp, makes the hair brittle, and is very harmful. Just plain mulsified cocoanut oil (which is pure and entirely greaseless), is much better than the most expensive soap or anything else you can use for shampooing, as this can't possibly injure the hair.

Simply moisten your hair with water and rub it in. One or two teaspoonfuls will make an abundance of rich, creamy lather, and cleanses the hair and scalp thoroughly. The lather rinses out easily, and removes every particle of dust, dirt, dandruff and excessive oil. The hair dries quickly and evenly, and it leaves it fine and silky, bright, fluffy and easy to manage.

You can get mulsified cocoanut oil at most any drug store. It is very cheap, and a few ounces is enough to last everyone in the family for months. —Adv.


## Billerica Murder Trial

Continued

she was very sick on Thursday and that she saw her brother that morning at about 9 o'clock, and again at 6 o'clock in the evening. She had a doctor that night at about 7 o'clock. The witness said that Francisco told her Friday, Nov. 1, that he was going to Haverhill, and she didn't see him again until Sunday. She saw him Monday morning, Nov. 4, and not again until after he had been arrested. She saw Luigi the next day, Nov. 5.

"Were there any police officers at your house on Tuesday night?"

"Yes, two or three."

"Was Luigi there?"

"Yes."

"Did they talk to him?"

"Yes, they asked him about his registration papers."

The witness was shown the overcoat taken from the Feci house in Lawrence, and also the revolver, and she identified them both as being the property of Luigi.

Answering District Attorney Tufts, the witness said that Francisco and Luigi were always the best of friends, even after the former was married. She recalled that Francisco went to visit at the Cameretti house on Thursday, October 31, but said he didn't stay there for more than an hour and a half. She said that Francisco's wife was working on that day and did not come home to dinner.

"Do you recall when the officers came to the house in Lawrence and found the revolver?" asked Mr. Tufts.

"Yes sir."

"Didn't you tell the officers that it belonged to Dominick Bova, your brother-in-law?"

"No sir."

"Was Bova there?"

"Yes, I think he was."

In further testifying about the overcoat the witness said that Luigi had not worn it for two years, but that it was his. She said Francisco never wore it.

District Attorney Tufts asked the witness time after time how she fixed the dates of her illness as October 29, 30 and 31, and she replied each time that she was sure. At last the district attorney asked her:

"You know those were the dates because some-one told you they were, isn't that so?"

"No, sir. I know it, and that's all there is to it," she replied.

The court took a short recess at 11.40 o'clock.

The former witness was recalled by Mr. Tufts who asked her when Francisco left the house on Thursday morning, Oct. 31.

"He stayed in the house until about 10.30 o'clock and then went out only for a little while," she answered.

"Are you sure he was not gone for very long?"

"Yes."

"Would you be surprised to know that he testified yesterday that he went over to the Cameretti house in the morning?"

"I think he went to the Cameretti house in the afternoon."

"Didn't he go there in the morning?"

"Yes, I guess he did, but he didn't stay long."

"Who got his dinner that day?"

"He got it himself."

"His wife wasn't at home, was she?"

"No, she was away."

"Yes, I didn't work that day."

"Was your sister sick that day?"

"Yes, sir, we had a doctor."

"Who went for the doctor?"

"My husband."

"Did you see Francisco Friday morning?"

"Yes, he was there for a while and then went to Haverhill."

The witness also identified the overcoat and revolver as the property of Luigi Feci, and said the revolver was bought about six months after she was married when some gold was stolen from the house.

Cross-examined by Mr. Tufts, the witness said the overcoat had been worn by Luigi almost every day for the past two years. Her younger sister, previously testifying, said that Luigi had not worn it for two years.

**Mrs. Bova Called**

Mrs. Dominick Bova, older sister of Francisco Feci, was next called. She said she has been in this country five years. She also lived at 103 Jackson street. She testified as to remembering when her sister was sick, and said it was the week before Francisco was arrested, on Tuesday, Wednesday and Thursday.

"Were you working at that time?" asked Mr. Sawyer.

"Yes, sir."

"What time did Francisco come home on Monday night in the week your sister was sick?"

"Before supper sometime."

"Did he sleep there that night?"

"Yes, sir."

"Did you see him Tuesday morning?"

"Yes, about quarter past six."

"Did you see him that night?"

"Yes, he slept in the house."

"Did you see him Wednesday night?"

"Yes, sir."

"Did you see him Thursday morning?"

The district attorney asked her if she remembered when her sister was sick with influenza, and she said she could not tell just when it was, it was so long ago. It might have been October or November, she said. She further testified that on the day after her brother was arrested she went to a savings bank on Essex street, Lawrence, and drew out about $270, thinking Francisco could be bailed out of jail. The money was used by the family when they found out Francisco could not be bailed out.

She further testified that on Thursday, Oct. 31, she was at home all day and got dinner for Francisco. She was asked by Mr. Tufts if she would be surprised to know that her younger sister had testified that she was alone on that day, and that Francisco got his own dinner. She said what her sister had testified was not so.

**Groceryman Testifies**

Joseph Demauro, a groceryman at 80 Common street, Lawrence, was the next witness. He testified to knowing Francisco Feci slightly and that the latter had bought things at his store. He testified that Francisco bought a cauliflower from him on October 31, 1918. He said he fixed the date in his own mind because he remembered talking to "Frank" about the unusual size of the cauliflower, and that it was raining at that time. The district attorney tried to find out how the witness knew it rained on October 31, and could not name any other day in the month, or in November on which it rained, but the answer was, "I don't remember."

**Frank Camaretti**

Frank Camaretti of Lawrence next testified. Answering Mr. Sawyer, he said he had invited Francisco Feci to come to his house on Oct. 31 to play cards and drink.

"What time did he leave your house?"

"About half past four."

"Did you see him after that?"

"Yes, about 6.30 or 7 o'clock."

"Did he have any bundles with him?"

"Yes, he had something under his arm, and said he was going to supper."

Cross-examined by Mr. Tufts, he said that Feci did go to his house on Oct. 31 and stayed until about 4.30 o'clock.

"Did he go home to dinner?"

"What he want to go home for; I had something to eat in the house," replied the witness.

"Then he didn't go home to dinner that noon?"

"No, sir."

"Do you remember a police officer in Lawrence calling at your house along in November and asking you if Frank Feci had been at your house on Thursday, Oct. 31, and your telling him he had not; do you remember that?"

"No, sir. No officer came to my house."

The district attorney then recalled the groceryman, Joseph Demauro, and asked him if Feci was drunk or sober when he bought the cauliflower from him on Oct. 31.

"Sober," replied the witness.

"You wouldn't sell an over-sized cauliflower to a man just because he was drunk, would you?"

"No, sir."

"Do you remember, Mr. Camaretti just testifying that when Feci left his house he was very drunk, and was still drunk when he saw him again that evening?"

"Yes, I heard him."

**Another Camaretti**

Tony Camaretti was next called. He is a brother of the former witness, and also lives in Lawrence, and did last October. He said that he had been arrested for carrying a revolver last October, one day in the same week that Frank Feci came to his house, but he could not remember the exact date. He was still being directly examined by Mr. Sawyer, when the court suspended for the noon recess.

Continued to Page Eleven


SOMETHING SPECIAL, READ

## Lowell Women Want the Best

That is why we are so busy outfitting hundreds of customers daily getting ready for the Easter Parade. Our New York buyer shipped us today 80 SUITS AND COATS, one of a kind garments found too expensive to operate by reason of scarcity of materials and cost.

## Suits, Coats and Dolmans

that would retail in the regular way for $45.00 and $50.00.

Choice While They Last **$35**

300 STUNNING CAPES

Velour, Serge and Novelty Goods.

**$10.00 to $75.00**

# CHERRY & WEBB

12-18 JOHN STREET

COSTUME DEPARTMENT
Second Floor
600 NEW SPRING DRESSES
All the late New York ideas shown here.

# THE LOWELL SUN

JOHN H. HARRINGTON, Proprietor

SUN BUILDING, MERRIMACK SQUARE, LOWELL, MASS.

Member of the Associated Press

The Associated Press is exclusively entitled to the use for republication of all news dispatches credited to it or not otherwise credited in this paper and also the local news published herein.



## "BUY WISELY BUT BUY NOW"

The governors' conference at Washington heard Roger Babson, an authority on economics and statistics, how a government official spoke.

Said Roger: "We are all set in this country to do business and to do a big business, but something or somebody is gumming the machine and we can't, for the time being place the responsibility for the act."

Then Roger told them some other things of a helpful and informative nature and wound up by saying: "We must have a renewed campaign of systematic advertising to combat this influence of which I have told you which is gumming up the machine. People are ready and willing to buy, but they have got to be urged to it and there has got to be a lively propaganda on the part of you gentlemen, on the part of our government, particularly by means of advertising to exhort people to 'Buy wisely but buy now.' Our government in war time had to urge people not to buy. The situation has changed. Factories must start. Returned soldiers must be put to work. Orders must come for the factories. No orders can come unless the public will buy. Let your merchants advertise and your people must be urged to 'Buy wisely but buy now.'"

As was the case in quoting Edison in this space Monday, we cannot add to what Roger Babson says. He has said enough. Our government mind you is saying, "Buy wisely, but buy now and advertise." Why not advertise in the best way? In Lowell that means in

THE SUN

LOWELL'S GREATEST NEWSPAPER


## RETURNING SOLDIERS

Already a considerable number of soldiers have returned from service overseas and many of them are still without employment. From this time forward for several months we may expect that the soldiers will return in larger numbers, and hence the problem as to what this city should do to provide for them.

Are these men to be allowed to suffer for want of employment or to subsist on the little money they may have saved during their term of service?

It will be admitted by every patriotic citizen that it would be an injustice to the soldiers to have them without employment and without the means of support. Many of those who went abroad had experiences the nature of which the civilians at home can never realize, but there can be no distinction in this respect. They were all ready to die in the performance of their duty.

*It would indeed show ingratitude on the part of the city to have a* number of soldiers going about in search of work and without any adequate means of support. The war bureau, we understand, is doing all it can for the soldiers; but its resources are limited and as a result some soldiers, we are led to believe, are not only without employment but on the point of destitution. This is a state of affairs that should not exist. Our city government should at once take steps either to provide some means of employment for every returning soldier, or else an allowance sufficient for his maintenance.

Even if red tape rules have to be dispensed with, it would be well to adopt temporary measures by which soldiers would be given preference at least over some of those who have enjoyed the opportunities of earning high wages during the war and many of whom had but little sympathy with the government or its aims in defending the flag and the freedom of our citizens in this glorious republic.

On the part of the soldiers, it should be remembered that conditions are not as favorable now as they have been in the past or as they will be in the near future. The soldiers should, therefore, not be too fastidious as to the kind of employment they get, nor as to the rate of wages. There is certainly a strong desire on the part of all the manufacturers in Lowell to help the soldiers in every way they can; but in times like these they cannot create positions merely for the accommodation of any class of men. It should be understood that just at present, business conditions do not warrant the employment of extra help in any of the factories, so that those who are unemployed should be reasonable enough to take what they can get until the arrival of more prosperous times.

## SPEED UP

While there is a general desire to expedite movements for starting building operations, it will be well for the legislature to speed up upon bills to authorize such enterprises. One of these is that for the Lowell auditorium, which is still hanging fire in the legislature. If the bill were enacted, the city could go ahead with the project and within a short time it might offer an opportunity for employment to many who are now walking our streets in quest of something to do.

## THE PRESIDENT

President Wilson has ordered his ship to be ready to take him home. This may be due to any one of three causes. It is reported that the president has been sick and unless he has quite recovered, it may be that Col. Grayson, his medical adviser, wants to get him home as soon as possible. Again it is reported that certain elements in the peace conference have been causing delay and that the president has threatened to hie him home if the contention be not cut short in the interest of a speedy settlement. This is highly improbable inasmuch as the president, over a week ago, issued a statement to the effect that he shared the responsibility for the delay of the peace conference. The most probable cause of the George Washington being ordered to France is, that the peace treaty is now in form to be submitted to Germany and the work for which the president went to Paris is practically completed or will be, according to the despatches, about Easter. If the main questions as to territory and boundary *lines, as well as the terms of the treaty with the central powers and* the League of Nations are completed this month, the president will hurry home. In spite of the charge that time has been wasted at Paris, the progress made in view of the stupendous work to be performed is above criticism.

If the president has succeeded in laying the foundation of universal peace in a League of Nations, he has earned the gratitude of this and future generations of humanity.

## FAVORS THE LEAGUE

Congressman Rogers takes the right stand on the question of the League of Nations. He would have three principal amendments made, covering withdrawal, the Monroe Doctrine and domestic questions; and with these and the minor details of phraseology, he would approve the constitution of the league. Mr. Rogers has never been in accord with the radical critics whose policy it is to tear down rather than to build up. All during the war he showed considerable sympathy with the men on whose shoulders rested the responsibility. He never put politics above patriotism. In view of the great haste with which the nation began operations after entering the war, he knew that mistakes were inevitable and he was willing to overlook such mistakes so long as the one great object for which we entered the war was achieved. His present attitude on the League of Nations is thoroughly patriotic, although not in strict accord with the radical extremists of his party.

Most of us will feel that if President Wilson could leave Europe and its petty quarrels, jealousies and bickerings behind him and embark for the blue skied country that loves him, on the sturdy boat George Washington, he would be well satisfied, and yet he is one of four men representing a wall that is to prevent the beast of Berlin from getting on its haunches again.

Congratulations to King Albert of Belgium, who yesterday attained his fortieth birthday. He has been king of the Belgians only six years and in that short reign he has seen his kingdom ruined. Americans admire King Albert because of his courage and his devotion to the cause of freedom. To his robber neighbor, the kaiser, he said, "Belgium is a country, not a road," and he held the Germans until the French got time to get into the fray.

## THE TARIFF

Republican leaders are beginning to discuss certain changes in the tariff which they claim to be necessary. It would indeed be rather strange if, with the prospect of fierce competition in trade among the leading nations, no changes in the tariff were necessary. If the new congress were democratic instead of republican, there would probably be a demand for tariff changes to meet the new trade conditions. The tariff commission has been collecting information upon the various schedules and will be ready to lay these before congress when the proper time arrives.

The republicans are in the habit of arrogating to themselves the work of tariff reform. They have been rather badly off for a campaign issue since the tariff question was taken out of politics. They are trying to put it back in its old place as a political issue to figure in every campaign. We feel that they will have difficulty in doing so, although should they put through certain necessary changes in the tariff, they will claim that nothing of the kind would ever be done voluntarily by the democratic party.

The Underwood bill passed a few years ago may not entirely be suitable for our changed conditions of trade. If the democrats find this to be the case, they will have no qualms whatever in joining the republicans to secure the changes needed.

## ARBOR DAY

Gov. Coolidge has issued a proclamation fixing April 26 as Arbor Day. The necessity of planting trees on that day is urged upon the people of the commonwealth. Memorial trees are advocated as a means of commemorating the valor of our heroes who gave their lives on the battlefield in the cause of world freedom, and it is to be hoped this idea will be carried out as far as possible.

We still believe that the city of Lowell should set apart a tract of land in a suitable locality in which to plant one memorial tree for each of the Lowell soldiers who made the supreme sacrifice in the war. When the trees reached a moderate height, they should be labelled with the name of the soldier commemorated. Thus the memorial grove would take on a sacred character that would be greatly appreciated by our people and would be a sort of inspiration to future generations.

## ARBITRATION BOARD

The state board of conciliation and arbitration has so much difference among its members that another board of arbitration would seem to be necessary to settle its differences. Commissioner Wood makes charges against the other two members and against Secretary Supple, charges which are emphatically denied by his brother members and by the secretary. He has attempted to hold meetings of the board by himself, but his two colleagues interposed to remind him that they are the majority; and so his personal sessions were overruled. The situation is not a pleasant one and it appears that the board to a great extent has lost its usefulness. We do not believe that the industrial peace of the state has been much improved by the recent action of the board nor, in our opinion, would it suffer very much if the board suddenly ceased to exist. Nevertheless, there has rarely been a time when a good board of arbitration was more necessary than at present. Would it not be good policy for Gov. Coolidge to take such steps as would restore harmony in this board and make it what it was intended to be, an efficient body for maintaining industrial peace.

Politicians of both parties are said to be burning the midnight oil and using all available daylight time, trying to think up a suitable kind of bait that can be used successfully to secure a majority of the returning soldiers' and the women's votes in the coming presidential election—two new but remarkably important elements in the next campaign.

Washington reports that owing to the excellent success attending the disembarkation of soldiers at the port of Boston, it is contemplated that Boston will be utilized increasingly more for this purpose. Boston is one of the few ports on the Atlantic coast where troops can step off from their transport and, without leaving the pier shed, entrain into waiting cars parked on long tracks.


CASTORIA

For Infants and Children

In Use For Over 30 Years

Always bears the Signature of Chas. H. Fletcher



# SHE SUFFERED FIVE YEARS

## Finally Restored to Health by Lydia E. Pinkham's Vegetable Compound.

Key West, Fla.—"For five years I suffered from irregularities, with terrible pains and an awful weakness in my back. The doctor gave me different medicines but they did me no good. A friend asked me to try Lydia E. Pinkham's Vegetable Compound and I found it to be the best medicine I ever tried because it made me well, and I can now do my housework. I am telling my friends about it."—Mrs. J. M. CAMUS, 726 Caroline St., Key West, Florida.

Many women at some period in their life suffer from ailments peculiar to their sex and which in most cases may be readily relieved by this famous root and herb medicine, Lydia E. Pinkham's Vegetable Compound, just as Mrs. Camus found it helped her after suffering for years and trying everything else in vain.

If you have any annoying symptoms you fail to understand, write Lydia E. Pinkham Medicine Co., Lynn, Mass. The results of their 40 years experience in advising women on this subject is at yo[illegible]


## LAWRENCE

Rioting has been resumed in Lawrence and the present conditions seem to point to a determination on the part of the strikers to resort to violence in order to force a settlement. In this they are making a very grave mistake and one that will defeat whatever chance they might have to gain concessions from the mills. It is to be hoped that rioting and bloodshed will be averted, but if the strikers continue to assault the operatives who did not strike and the police who try to preserve order, the militia will ultimately be called and the strikers will have to face soldiers with bayonets instead of the patient and much abused police officers.

By public advertisement in the Boston papers yesterday, the Carpenters District council of Boston announced that on and after May 1st, the wages for carpenters in Boston, both for inside and outside work, would be one dollar per hour. Unless cases arise where it is absolutely necessary for persons to have work done, it is easy to see that only few can afford to pay this wage.

## THE MAN ABOUT TOWN

We had a Greek editor call on us yesterday. It was in regard to a "sin of omission," but it was agreed, inasmuch as he had experienced the same thing, that we wouldn't go into that very deep. The gentleman we speak of was Constantine Sakallarakos of Boston. He used to preside over an influential paper in Athens, formerly his home city, called the Guardian.

The story of Editor Sakallarakos is rather interesting and illustrates how one's life may be changed oftentimes by a trivial matter. Mr. Sakallarakos came to the United States about five years ago. He came on a shopping expedition. He wanted to buy a linotype machine to be used by his paper in Athens. But he found, he says, that there are more interesting things in the United States to take up a Greek gentleman's attention than linotype machines. So he did not return to Athens. He remained in America and became a booster of our government and our institutions.

He became and is now, one of the most noted Greek orators in this country. He has, to illustrate part of the important work he has done, given over 1200 lectures on patriotic and other subjects since coming to this country and has given his lectures in all parts of our country—wherever there were colonies of Greek speaking people. Mr. Sakallarakos makes addresses in English as well as his own language. His address given Sunday afternoon unfortunately was omitted and we give an excerpt from it here to illustrate the sterling and patriotic character of this former Athenian editor. The substance of what he says here shows that he believes that after the Greek has quit his native country and come to America to make his living, he should absorb American ideas completely and not only be a resident of this country but a citizen and a supporter of all American institutions in heart, spirit and action.

In making his address Sunday afternoon Mr. Sakallarakos said:

"This meeting this afternoon is one more indication that the progressive city of Lowell extends the Greeks and is glad to help honor the great national holiday of the Greek nation. We people as Greeks are glad to show our gratitude to our beloved adopted country, the United states and proud to be considered one branch of the great American tree and intend to live in company with the one thought—that America shall be the greatest nation, not for herself alone, as we indeed realize America's greatness always extends so that all humanity benefits, but for all the world. We happen to have been Greeks by birth yet we are more than Americans in spirit and the traditions of our country.

"From our first steps in life we are taught that upon the sacred rocks of the Parthenon democracy's first flag was unfurled, under Pericles. Later as our race grew up we did not see that same flag on the heights of Athens but we can see here, that it waves proudly from the capitol at Washington. You will not forget that it was from the rocks and hills of Greece that three thousand years ago democracy and liberty were first seen and that later from these immortal hills emanated the bravest fighters who paralyzed the monster of Turkish autocracy.

"The bravery of the Greek people and their reward, the freedom their valor gave them, was an inspiration and example to all the enslaved peoples of the Balkans that they might try to gain the same liberty that the valor of the Greeks had won.

"I am particularly proud to tell you, Mr. Mayor, of having met one of the Greek mothers of your city today and of how proudly she showed me the picture of her loved son who died under the American flag after bravely fighting at Chateau Thierry. He was a Lowell boy and we will remember that he was not drafted but went as a volunteer to help uphold the ideals of the country which had lovingly sheltered his father, his mother and himself.

"I love the United States and her people. I am given opportunity many times to speak to the people here who are former countrymen of mine. I am for America. Now as always I have exhorted all the Greeks living in America to uphold and help support in every practical way they can, these four things, the American flag, the American government, its army and the navy."

## SEEN AND HEARD

They do tell that a man's reason for laying off the cab hiring practice after he marries is founded on the fact that he can do his hugging at home. Mean old thing!

### Very Good, Mollie!

A mother, indignant to find her little daughter low in her class at school, exclaimed wrathfully:

"I'm out of all patience with you, Mollie. I should just like to know why Sallie Jones is always at the head of her class and you always at the foot."

"You seem to forget, mamma, that Sallie Jones has very clever parents."

### He Deserved It

A fresh young man was pressing a gentleman, who evidently felt bored, to give him an illustration of the transmigration of souls, showing how a person's identity might be maintained. At last the old gentleman replied: "Supposing you should die, your soul might appear in a canary bird; when the canary bird died it might reappear in a lion or a tiger; again, it might reappear in a jackass—and I might stroke its ear and say, 'My dear fellow, you have not changed a bit.'"

### Girl Giantess

An 8-year-old girl 6 feet tall!—Myrtle Margold of Maybank, Texas. She has that rarest of diseases—giantism. Her growth can be checked only by a delicate operation—removing the pituitary gland, attached to the brain. It is this tiny gland that determines your height and weight. Should it become diseased, the body may grow a foot a month. Will future scientists discover how to manipulate the pituitary gland at will, so that our descendants can be tall or short as they please? Not a wild theory, say the doctors, in view of recent sensational discoveries concerning the effect on man's stature of harmones, chemical extractions from the pituitary glands of animals.

### Some Load, We'll Say

In January, 1822, Col. Leonard Stone of Templeton, who owned a sawmill, said to his brother, Col. Ephraim Stone: "I've been sawing out lumber down't the mill for more'n a week, and there's any quantity of slabs. I will give the minister as good a load of wood as you can draw." Col. Ephraim began cogitating and making calls, and the next morning an improvised sled with runners 30 feet long, placed eight feet apart, was loaded with slabs until the pile was 34 feet long, 12 feet wide, and 20 feet high, and then 50 yoke of oxen were attached and the load was drawn slowly around through Baldwinville, and up to the more level ground, where it was halted to receive the rest of the load. Then with common sleds they brought and piled on more and more slabs until there was no more at the mill. Then the whole huge load was hauled into the minister's dooryard.

### End Before Beginning

For generations mankind has laughed at woman's inclination to find out how a story ends before she reads it. To look at the end of a book before beginning it always seemed to the masculine mind a great piece of folly. But now one of the magazines—one of the most popular and widely read—is doing just that sort of thing, publishing the story back end to. It is a piece of fiction, of course, that is trying on this new style, and it begins with the end, so to speak. It tells how it comes out in the first five or six paragraphs and then it begins with the story. When one comes to the end there isn't any end, and one must begin at the beginning to find out what happened to the heroine. It's very bizarre, but if one only knew in advance that that was the way the story was to be managed, one would read only the first six paragraphs and that would have been sufficient. And thus a lot of valuable time would have been saved.—Springfield Union.


BOB WHITE TOILET PAPER—

the Good Quality-Big Value roll that gives you a LOT for your money. Sold everywhere. ASK for BOB WHITE

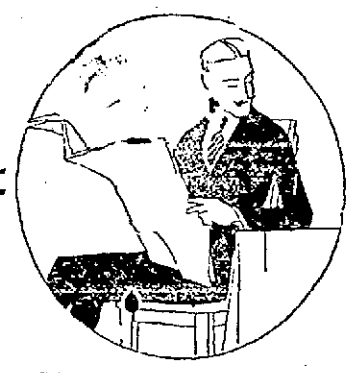

THERE'S TRUE ECONOMY IN GOOD CLOTHING

Men are finding out that in the long run the best is the cheapest.

That one good suit that will keep its shape and hold its color until it is literally "worn out," is more satisfactory and costs less than two cheap suits.

Getting the right kind of clothes is an easy matter here—and safe, too. We promise your money's worth or your money back if you want it.

Clothing so satisfactory in quality and style that with hundreds of men it has displaced the expensive merchant tailor.

Gives you a chance to get good clothes without waiting—and save money—and the chance to see the fit before you buy.

Every time a custom tailor's man decides to see if we can really fit him—the game is ours.

The mirror tells the story—

Such suits for Men and Young Men, from .....$15 to $35

PUTNAM & SON CO.

166 CENTRAL STREET


### Scorn!

I ain't gon ter play with you no more
  I'm goin' home.
An' you can jes' stick by yourself
  An' play alone!
You think you're awful smart, you do,
You think you're awful pretty, too,
But no one else thinks so but you,
  Miss Smarty Jones!

My father's jes' as smart as yours,
I'd have you know,
An' every one in town, I guess,
  Could tell you so.
Jes' 'cause your pa makes grease an' wax
An' has to pay a income tax,
You go an' act like Krazy Kats,
  An' brag an' blow!

I'm goin' home, I'm sick an' tired
  Of hearin' you
Tell all the Smarty Aleck things
  You're goin' to do!
An' I should worry if your pa
Has got a bran' new sedan car,
An' two twin diamonds for your ma,
  You booby, you!
I'm never comin' over here again
  To play,
Not if you coax, an' beg, an' coax
  Till Judgment day!
An' you can learn to play the violin
  an' dance.
I got a soldier brother comin' home
  from France
  Seen, any way!

You wait until the Twenty-sixth
  Comes home again,
An' I guess you'll be wishin' you
  Was like me then!
Who cares about your jewels and your sedan car,
My brother went to Europe and he won the war.
  Goodby, you hen!

—Catherine E. Powers in the Boston Globe.

## Y.W.C.A. DRIVE MAKES SLOW PROGRESS

With the campaign nearly over, the Lowell Y.W.C.A. stands only at the halfway mark in its drive for $9000 to carry on the work of the association during the ensuing year. The teams reported for the second time yesterday and when the figures had been tabulated the total to date was $4428; not quite half, in fact. No contributions are being held back for a spectacular finish and every last dollar secured so far is included in the present total.

The campaign will close Saturday, but a supper will be held at the association on Thursday evening at 6 o'clock, at which time all the collection cards will be turned in, for a different plan of canvassing will be in effect on Friday and Saturday. The Lowell association's Americanization work will suffer most if the desired amount of $9000 is not obtained, for $5000 of the total is wanted for this important phase of endeavor. The Americanization work is reaching foreign-born girls of almost every race in the city, is teaching them American ideals and habits, to read and write English, and to do a hundred and one things in our own way.

The association makes an earnest appeal to the people of the city in these closing days of the campaign to step forward and allow this branch of the work to continue in full force. It is all important and, above all that—strictly American.

As it is winter in Argentina when it is summer here, it is suggested that goods remaining on hand in the United States near the close of a season could be shipped in time to be suitable for the prevailing season in Argentina.


# Famo Stops Seborrhea and Grows Healthy Hair

We ask you to put FAMO to the most exacting test.

Have a member of your family examine your scalp before you start the use of FAMO.

Apply FAMO daily for one month.

Have your scalp examined again.

If they do not report the growth of new hair, return the FAMO bottle to where you purchased it and you will receive your money back.

FAMO DOES grow new hair luxuriantly.

It makes the hair fluffy and soft.

FAMO intensifies a natural tendency to waviness and retards grayness. It contains no harmful alcohol to dry the scalp and produce gray hair.

Every woman should use FAMO regularly.

Its use is a daily habit you will enjoy.

But not only does FAMO beautify the hair.

FAMO kills the deadly seborrhea microbe which is the cause of dandruff.

It stops all itching of the scalp and nourishes and feeds the hair roots.

It penetrates the scalp without massage and gives life and sheen to the hair.

FAMO was evolved by scientists in one of the famous laboratories of Detroit.

Three years were spent in perfecting it before it was offered to the public.

The ingredients in FAMO have never before been used on the head.

But they have been well known to medical science for many years.

They work differently from any other hair preparation.

FAMO stands alone.

If your hair is thin and lacks lustre and the dandruff scale causes constant irritation of the scalp, you should start the use of FAMO at once.

It destroys the dandruff bacilli.

FAMO is sold at all toilet goods counters in two sizes—35 cents and $1. The dollar bottle is extra large and contains four times as much as the smaller size.

Applications of FAMO may be had at the better barber shops and hair dressing establishments.

*Seborrhea is the medical name for a morbidly increased flow from the sebaceous glands of the scalp. The seborrheaic excretion forms in scales and flakes and is commonly known as dandruff.*

Mfd. by The Famo Co., Detroit, Mich.

DOWS, THE DRUGGIST

*Special Famo Agents.*

# AT THE STATE HOUSE

## Believed Governor Will Make Day of Big Parade Public Holiday

(Special to The Sun)

STATE HOUSE, Boston, April 9.—The senate yesterday gave a final reading to the bill permitting the governor to designate certain days as holidays in connection with the welcoming of returning troops, and it is expected that Gov. Coolidge will sign the measure within a few days. Unofficially, the governor's office allows it to be understood that Friday, April 25, the day of the big parade, will be made a legal holiday throughout the commonwealth.

After a bitter fight in the house, the firemen's two-platoon bill was given a final reading in exactly the form that it passed the senate. This bill permits the voters in each city and town in the commonwealth to decide by vote at a state election that they desire their firemen to work only 12 hours per day. Numerous amendments were offered, some providing that the act shall not apply to towns, and one permitting any city or town, after the system is adopted, to discard it if it proves unsatisfactory. Every amendment was defeated, however, and the bill will be sent to the governor's office early next week.

Opponents of the bill asked for a roll call on the measure today, but only six of the necessary 30 members joined in the request and accordingly none of the members were compelled to go on record. The groans which greeted the request for a roll call, however, indicated plainly that many of the members who do not approve the bill hesitated to record themselves against it, evidently fearing the wrath of the firemen in future elections.

Another warm fight occurred in the house in connection with the resolutions recently adopted by the senate, demanding that consideration of the League of Nations be abandoned in the peace conference until a treaty of peace has been consummated with the central powers. After a long debate, the resolutions were adopted by a vote of 90 to 26, and a certified copy of them will soon be on its way to President Wilson in France.

In the senate, the bill prohibiting moonlight dances was sent back to the committee on social welfare for further consideration. This bill has passed the house, but certain members of the senate feel that it will stand a little more light.

By a nearly unanimous vote, the senate substituted for an adverse committee report a bill prohibiting the drawing and passing of fraudulent checks, drafts and orders. Senator Loring of Beverly, the sole dissenter from the report of the committee on judiciary, advocated the bill, and it was opposed by Senator Cavanaugh of Everett. The bill provides that "any person who with intent to defraud shall make or draw or utter or deliver any check, draft or order for the payment of money upon any bank or other depository, with knowledge that he or she, the maker or drawer, has not sufficient funds or credit at such bank or other depository for the payment of such check, although no express representation is made in reference thereto, shall be guilty of attempted larceny, and if money or property is obtained thereby, is guilty of larceny and punishable accordingly.

Thomas W. White, supervisor of administration, today asked for ten days longer time within which to prepare the report of his investigation of the civil service commission. He said the investigation has led to unexpected disclosures and that the matter cannot be properly and fully presented to the legislature on or before April 15, as required by the original order.

Frederick J. Macleod, chairman of the public service commission, announced today that he will resign from the commission if the legislature passes a bill reducing the salary from $8500 to $4500. HOYT.

There are 500,000,000 acres of idle land in the country, 15,000,000 acres in New York state alone.


## MASSACHUSETTS NURSE

**Tells Women How to Get Strong**

Greenfield, Mass.—"I am a nurse and the grippe left me in a weak, run-down condition with a cough—my friends asked me to try Vinol. I did so and it has built up my strength so that I am in perfect health at the present time and I am recommending Vinol to others."—Mrs. F. M. Locke.

There is no secret about Vinol.—It owes its success in such cases to beef and cod liver peptones, iron and manganese peptonates and glycerophosphates the oldest and most famous body building and strength creating tonics. We strongly recommend Vinol. Liggett-Riker-Jaynes' Drug Store, Lowell Pharmacy, Falls & Burkinshaw, F. J. Campbell and drug stores everywhere.—Adv.


## FUNERAL NOTICES

**DOYLE**—The funeral of Anthony Doyle will take place Thursday morning at 8 o'clock from his late home, 18 Pollard street. Funeral mass will be celebrated at St. Peter's church at 9 o'clock. Burial will take place in St. Patrick's cemetery. Friends will please omit flowers. Motor cortege. Undertakers Higgins Bros. in charge.

**JAQUES**—Died April 8 at Springfield, Mass., Mrs. Mary E. Jaques, widow of the late John L. Jaques, formerly of this city. Funeral services will be held at the Talbot Memorial chapel in the Lowell cemetery Friday afternoon at 4 o'clock. Friends invited without further notice. Funeral arrangements under the direction of Undertaker George W. Healey.

**MYRON**—The funeral of Charles F. Myron, son of Mrs. Mary Myron, will take place Saturday morning, April 12, from his late home, 32 Pine Hill street, at 8 o'clock. At St. Peter's church at 9 o'clock a funeral high mass will be celebrated. Burial will take place in the family lot in the Edson cemetery. Funeral arrangements in charge of Undertakers O'Donnell & Fay.

**TRULL**—Died in this city, April 8, at her home, 10 Fifth street, Livona Z. Trull, aged 64 years, 7 months and 21 days. Funeral services will be held at her home Friday afternoon at 2 o'clock. Friends invited without further notice. John A. Weinbeck, undertaker. Burial private.

## DEATHS

**TRULL**—Livona Z. Trull, wife of Francis P. Trull, died last evening at her home, 10 Fifth street. She was aged 64 years, 7 months and 21 days. Besides her husband she leaves one daughter, Mrs. Eva M. Bonner; one brother, Jerome Barker of Worcester; two sisters, Mrs. Fred Keeler of Minneapolis and Mrs. May Jamison of Quebec, Can.

**MOORE**—Mrs. Harriet Newell Moore aged 81 years, and a resident of this city for the past 70 years, died last night at her home, 222 Appleton street. She leaves her husband, Albert M. Moore. She was a member of the Eliot Congregational church. The body was removed to the rooms of Undertaker William H. Saunders.

**DOYLE**—Anthony Doyle died Tuesday morning at the Holy Ghost hospital, Cambridge, Mass., aged 65 years. He leaves besides his wife, Sarah, three daughters, Mrs. William Brennan, Mrs. Thomas A. Mulligan and Miss Katherine Doyle and one son, Edward Doyle and one sister, Mrs. Julia Doyle of Boston, Mass. He was a member of the Holy Name society of St. Peter's church, of this city. The remains were removed to his late home, 18 Pollard street, this city, by Undertakers Higgins Bros.

**MYRON**—Charles F. Myron, son of Mrs. Mary Myron, died this morning at his late home, 32 Pine Hill street after a lingering illness, aged 29 years and 10 months. He leaves to mourn his loss besides his mother, one sister, Mrs. Sadie McLean and two brothers, Robert Myron of the United States army of occupation in Germany and Arthur Myron of this city.

## FUNERALS

**ROPER**—The funeral of Mrs. Minnie A. Roper was held from her residence, 235 Walker street yesterday afternoon. The services were conducted by Rev. Caleb E. Fisher, D.D., pastor of the First Universalist church. Appropriate selections were sung by the quartet of the above mentioned church. The floral offerings were numerous and beautiful. The bearers were William B. Roper, Walter Bailey, George J. Whitbed and Arthur D. Gilbert. Burial was in the family lot in the Lowell cemetery. The funeral arrangements were in charge of Geo. J. Whitbed under the direction of Undertaker George W. Healey.

**FERRON**—The funeral of Mrs. Georgianna Ferron took place yesterday from her home, 29 Arkwright street. At St. Joseph's church a funeral mass was celebrated by Rev. Fr. Delbert, O.M.I., assisted by Rev. Fr. Marcil, O.M.I., as deacon and Rev. Fr. Boldue, O.M.I., as sub-deacon. The choir was under the direction of Mr. Malo. The bearers were M. F. Ferron J. Saucier, H. Arvisais, O. Guilmette, J. Guilmette and P. Bouvert. The Third Order of St. Francis was represented by Mrs. F. Lefebvre, Mrs. Tetrault, Mrs. Lemay, Mrs. Lirette, Mrs. Labelle and Mrs. Arvisais. Burial was in the family lot in St. Joseph's cemetery where Rev. Fr. Turcotte read the committal prayers at the grave. The funeral arrangements were in charge of Undertaker Napoleon Bilodeau.

**ALEXANDRAKE**—The funeral of Polat G. Alexandrake took place yesterday afternoon from the rooms of Undertaker Peter H. Savage. Services were held at the Holy Trinity church. Burial was in Westlawn cemetery.

**FLETCHER**—Mrs. Sarah P. Fletcher died April 4, in Providence, R. I., aged 86 years. She was a former resident of West Chelmsford. The body was forwarded to Lowell and burial was in the family lot in West Chelmsford cemetery. The local arrangements were in charge of Undertakers Young & Blake.

**BURNS**—Francis F. Burns, infant son of Francis A. and Linda (Fee) Burns of 117 Stackpole street, died Monday at St. John's hospital. The funeral took place yesterday afternoon, burial taking place in St. Patrick's cemetery, in charge of Undertakers J. F. O'Donnell & Sons.

**IN MEMORIAM**

Of Mrs. Bridget Rourke who died April 11, 1918. An anniversary mass will be celebrated for the repose of her soul at St. Patrick's church Friday morning at 8 o'clock.

## SUN BREVITIES

Best printing, Tobin's, Associate bldg.

Fire and liability insurance, Daniel J. O'Brien, Wyman's Exchange.

Fire in a chimney at a dwelling house on A street called Hose 5 to the scene at 11.15 this forenoon. No damage.

Philip Desnoyer, of Holyoke, who has recently returned from overseas service, was a visitor in Lowell for the past few days.

Mr. and Mrs. W. C. Foster of Huntington, Quebec, are the guests for the week of Mr. Foster's brother, J. H. Foster, 2 Branch place.

Wagoner Napoleon Laroche, who a couple of months ago returned from overseas service enlisted in the United States navy for four years and reported in Boston today for duty after passing the necessary examinations.

Capt. John C. Leggat, aide-de-camp to General Charles H. Cole of the 73d Brigade, who has been in France for nearly two years, was given a reception and banquet in honor of his home coming last evening at D. L. Page's restaurant.

Word has been received that Maurice A. Gerson, son of Mr. and Mrs. Gerson of Washington street has passed the examination conducted by the Massachusetts board of registration in pharmacy with the rank of 96.2-3 per cent., which is regarded as one of the highest ever attained by any young man in such an examination. Mr. Gerson is thus entitled to a certificate of a registered pharmacist.

"I wish you would state again in your columns that our service is absolutely free to all," said Examiner Cronin of the United States employment and sailors' and soldiers' bureau today. "Many employers of labor seem to think that there is a charge connected with our work of finding help for them. This is not so. I hope that all employers who can find positions for either soldiers or civilians will keep in touch with us at all times, and thereby assist the government in its crusade against unemployment."

## GEN. SMUTS RECEIVED BY PRES. MASARYK

PRAGUE, Monday, April 7.—General Jan Christian Smuts, who was sent to Budapest by the peace conference to confer with the leaders of the new Hungarian government, was received here today by President Masaryk.

op oremewolwBUM

In 1898 gasoline sold for 6 cents a gallon.

Look for the name: WRIGLEY'S

All in sealed packages.

Helps appetite and digestion. Three flavors.

IT'S not enough to make WRIGLEYS good, we must KEEP it good until you get it.

Hence the sealed package—impurity-proof—guarding, preserving the delicious contents—the beneficial goody.

The Flavor Lasts

SEALED TIGHT KEPT RIGHT



IF YOU WANT GOOD

COAL

TRY THE

Horne Coal Co.

9 CENTRAL ST. Tel. 264

251 THORNDIKE ST. Tel. 1083

Constipated Children Gladly Take

"California Syrup of Figs"

For the Liver and Bowels

Tell your druggist you want genuine "California Syrup of Figs." Full directions and dose for babies and children of all ages who are constipated, bilious, feverish, tongue-coated, or full of cold, are plainly printed on the bottle. Look for the name "California" and accept no other "Fig Syrup."

YOU'LL BE PLEASED

If You Come Here Tomorrow. Some Good Specials

| | |
|---|---|
| SHORE HADDOCK, lb. | 5¢ |
| VANILLA EXTRACT, Hatchet Brand | 23¢ |
| GOLDEN AGE MACARONI, pkg. | 9¢ |
| ELGIN BUTTER, worth 67c lb., lb. | 63¢ |
| IVORY SOAP FLAKES, pkg. | 8¢ |
| FANCY STRAWBERRIES | 59¢ |
| EARLY JUNE PEAS | 2 cans 25¢ |
| CHOICE VEAL CHOPS, lb. | 29¢ |
| CAMPBELL'S SOUPS | 9¢ |
| SIRLOIN STEAK, Club Style, lb. | 45¢ |

FAIRBURN'S

ON THE SQUARE



Lowell, Wednesday, April 9, 1919

A. G. Pollard Co.

THE STORE FOR THRIFTY PEOPLE

THURSDAY SPECIALS

The Last Clearance on Winter Stock

COATS AT $7.50—Some were priced up to $30.00 and $35.00. A few fur trimmed and a good assortment of sizes.

COATS AT $5.00—Only four coats at this price, misses' sizes.

SERGE DRESS $5.00—Black, misses' size, one only.

SATIN DRESSES $10.00—Navy, black and taupe, 38 to 44 size, seven dresses only.

CLOAK and SUIT DEPT. SECOND FLOOR

3rd FLOOR MARKDOWN

Again, tomorrow, the three departments, located there, offer extraordinary values in Ladies' and Children's Wearables.

MUSLIN UNDERWEAR

Misses' Gowns of nainsook, hamburg trimmed, for girls 8 to 14 years. Regular price $1.50 each. Only 89¢ Each

Corset Covers, hamburg and lace trimmed. Regular price $1.00 each. Only 59¢ Each

Combinations, Skirt and Cover of nainsook, large sizes. Regular price $1.25 each. Only 79¢ Each

BRASSIERES

De Bevoise Brassieres. Regular price $1.25 pair. Only 89¢ Pair

INFANTS' WEAR

Children's Bloomers, made of good quality chambray, in pink and blue, sizes 3 to 8 years. Regular price 79c pair Only 45¢ Pair

Infants' Crib Blankets, pink and blue, large size, slightly soiled. Regular price $1.69 each. Only 89¢ Each

Rompers of good quality gingham, in pink and white and blue and white check, low neck and short sleeves, sizes 2 to 5 years. Regular price $1.00 pair. Only 75¢ Pair

TAKE ELEVATOR

The Underpriced Basement

HOUSEFURNISHINGS

Ivory Soap Flakes. Special at 8¢ Pkg.

Galvanized Wash Tubs, largest size, 24 inch, with wringer attachments. Special at $1.59 Each

Spading Forks, 4 tine steel with T handle. Special at $1.25 Each

Lighthouse Cleanser, lightens housework. Special at 4½¢ Can

MERRIMACK STREET SECTION

DRY GOODS SECTION

TURKISH TOWELS—Large size, bleached Turkish towels, hemmed, reg. 39c value, Only 29¢ Each, 4 for $1.00

HUCK TOWELS—Large huck towels, very absorbent quality, reg. 25c value, Only 15¢ Each

CRASH TOWELING—Heavy union crash toweling, bleached and brown, in remnants of 8 to 16 yards, reg. 25c value, Only 17¢ Yard

COTTON BLANKETS 200 blankets, heavy quality, large size, in white, gray and tan, usually sold for $2.50 pair, Only 90¢ Each

BED SPREADS—200 full size heavy crochet bed spreads, all new designs, with cut corners and embroidered edge, reg. $2.50 value, Only $1.65 Each

DOMET FLANNEL 2000 yards of heavy fleeced domet flannel, in blue, pink, cream and red, reg. 25c value Only 12½¢ Yard

SILKOLINE—Mill remnants of heavy silkoline, in a large assortment of new designs and colorings, reg. 25c value, Only 12½¢ Yard

CURTAIN SCRIM—50 pieces of Curtain Scrim, in white and cream, 36 inches wide, reg. 19c value Only 12½¢ Yard

LOCKWOOD COTTON—One case of 36 inches wide Lockwood cotton, extra fine quality for family use, reg. 24c value, Only 15¢ Yard

SEAMLESS SHEETING—Mill remnants of 8-4 wide bleached seamless sheeting, reg. 55c value Only 39¢ Yard

LADIES' HOSE—Ladies' Cotton Hose, fine quality seamless double soles, in white and black, second quality, reg. 20c value, Only 10¢ Pair

READY-TO-WEAR SECTION

WHITE SKIRTS—30 doz. Ladies' Long White Skirts, samples and odd lots, reg. $1.00 to $1.50 value Only 79¢ Each

ENVELOPE CHEMISE—Ladies' envelope chemise of good material, nicely trimmed, reg. 69c value Only 35¢ Each

BLOOMERS Children's bloomers, made of fine quality of chambray gingham, reg. 50c value, Only 29¢ Each

MEN'S FURNISHING SECTION

MEN'S UNION SUITS—Men's summer union suits of fine jersey, in white and ecru, reg. 89c value Only 49¢ a Suit

MEN'S BLACK WORKING SHIRTS—Men's working shirts, made of heavy black twill drilling and sateen, double seams, cut extra large size, reg. $1.25 value, Only 79¢ Each, 2 for $1.50

## Letters From Lowell Soldiers

A Lowell soldier who is still in France with one of the Lowell units writes entertainingly of the hit which Private John O'Grady of the 26th Engineers, another Lowell lad, is making in theatrical circles overseas. He has performed before the king and queen of Belgium and also before the prince of Wales. His letter in part follows:

Dear Friend: Just a few lines to let you know everything is going along fine with yours truly.

John O'Grady, a Lowell boy and a printer at that, is cutting a wide swath in the A.E.F. theatricals, and last night he appeared before the king and queen of Belgium at Chaumont and a few weeks ago pranced before the prince of Wales.

Jack was employed at Rockland's printery and is in the 26th Engineers. He has been over here long enough to have two gold stripes on his left sleeve. You will observe that Jack comes pretty near being the whole works after looking over the program which I am sending you.

O'Grady comes from the South End club and is well known among the amateurs in Lowell. The show that he is in breaks up May 1.

**Sergt. Joseph P. Carroll**

Mrs. Mary E. Donnelly, 19 Burns street, has received the following letter from her brother, Sergt. Joseph P. Carroll, who has been recently promoted to this rank while serving with the medical corps in France. Before enlisting Sergt. Carroll was employed as a nurse at the Chelmsford Street hospital:

SERGT. JOSEPH P. CARROLL

France, March 17, 1919.

Dear Sister: Just a line to let you know that I was made sergeant. I made a request to the base surgeon to take an examination and went down March 15, was examined by a major and passed.

By the time you get this letter I will be travelling around France with a medical major on a tour of inspection of all hospitals and dispensaries. I am allowed $2.75 a day for expenses. I expect to go up as far as Germany. Will make the trip by automobile. Will write again soon.

JOSEPH P. CARROLL.

**Sergt. J. M. Chappell**

Sergt. J. M. Chappell, son of Mr. and Mrs. Francis Chappell of 18 Ash street, and one of several brothers in the service, has written an interesting letter to his father from the Nimes leave area detachment where he is now located. A brother, Raymond Chappell, was killed in France last October. Sergt. Chappell's letter in part follows:

Nimes, France, Mar. 16, 1919.

Dear Daddie: I thought I would drop you a few lines to let you know that I am feeling fine and enjoying the best of health. I am having a fairly good time. For the first time since I've come to France I received a letter from brother Paul, and it sure was some pleasure for me to get it. He tells me that he is in the best of health and expects to go home very soon.

I envy him for I would like to be on the way myself, but I see no chance of starting at present, so I will have to be contented until it is my time to go.

I have received a letter from a friend in Lowell and he tells me that work is very slack there, so I guess I am all right where I am for the present. I am working every day and sometimes at night but I do not mind it as it keeps me out of mischief and there is a lot of it here.

No doubt some of the boys are home now, relating their exciting experiences over here. I know I had a few and that was enough for me. I was glad when I was transferred to this place. Paul, no doubt, will be home in a few weeks, and I hope he is because he deserves it. He has been over here a long time and it will seem like paradise to him to get home.

I have often thought of the times when I was at Camp Devens, and what a time I used to have on my passes, but now if only I could get a pass to the U.S.A.—how I would appreciate it!

I must not forget to call attention to the pictures that are enclosed in this letter. I had them taken the other day. That bicycle is my best pal because it helps me out in my work a whole lot and also saves a lot of walking. I think it will be some time before I get home but I am not worrying so long as I can have my good health and have my position here.

Of course, that does not mean that I should like to stay over here any longer than I can help it; I want to get home as soon as I can and the quicker the happier I'll be. I must close now with love to all.

Your loving son, JOSHUA.

**Sergt. Jack Donovan**

Sergt. Jack Donovan of the 14th Engineers is still in France and from latest reports doesn't expect to break away from his European contract until May. Under date of March 18 he writes to a member of The Sun staff about the first baseball game of the season. Co. B of the engineers, Jack's company, was beaten by Co. A, 3 to 2. But it was a cold day, so what more could be expected?

Sergt. Donovan also writes that nearly everyone in France wears wooden shoes in damp weather in such a way that the usual leather shoes fit inside. The Lowell company is drilling four hours a day. The members of the battalion were looking forward at that time to a boxing bout. In conclusion, Sergt. Donovan writes that it looks as though the Lowell men will be fortunate to get home in May.

If you want to buy, sell or exchange anything try a Sun want ad.


## PIMPLY? WELL, DON'T BE!

### People Notice It. Drive Them Off with Dr. Edwards' Olive Tablets

A pimply face will not embarrass you much longer if you get a package of Dr. Edwards' Olive Tablets. The skin should begin to clear after you have taken the tablets a few nights.

Cleanse the blood, the bowels and the liver with Dr. Edwards' Olive Tablets, the successful substitute for calomel; there's never any sickness or pain after taking them.

Dr. Edwards' Olive Tablets do that which calomel does, and just as effectively, but their action is gentle and safe instead of severe and irritating.

No one who takes Olive Tablets is ever cursed with "a dark brown taste," a bad breath, a dull, listless, "no good" feeling, constipation, torpid liver, bad disposition or pimply face.

Dr. Edwards' Olive Tablets are a purely vegetable compound mixed with olive oil; you will know them by their olive color.

Dr. Edwards spent years among patients afflicted with liver and bowel complaints, and Olive Tablets are the immensely effective result.

Take one or two nightly for a week. See how much better you feel and look. 10c and 25c per box. All druggists.


## EX-GRAND DUKE IN PARIS

### Alexander of Russia Says Semi-Recognition Strengthened Bolsheviki

PARIS, April 1. (Correspondence of the Associated Press)—"I am not here as a grand duke," said former Grand Duke Alexander of Russia to a correspondent recently. "I know very well that such things do not exist any longer, but I am of the opinion, however, that there will always be an aristocracy in the world—if not that of birth, then of intellect and education—the aristocracy of gentlemen."

"I have given up all hopes of ever seeing my nephew, the emperor," he added. "When I left Crimea, I still entertained some hope that he might be alive, but now even that hope has died."

The former grand duke spoke feelingly, with apparent effort, to repress his emotion, of the execution of his two brothers in Petrograd when they were led out from Peter and Paul fortress and shot down without semblance of a trial on Jan. 29, 1919.

"The Bolsheviki would never have dared to do this, unless strengthened by the semi-recognition afforded them by the proposal to meet the delegates of the entente at Prinkipos islands," he concluded.

## FAVORS STATE AUDIT OF CITY BOOKS

Representative Thomas J. Corbett will not oppose the bill now before the house of the state legislature providing annual audits by the state of the books of all cities and towns in the commonwealth and also for an audit by the state bureau of statistics once in three years, according to a statement made by him today.

As a matter of fact, Mr. Corbett as a member of the committee on municipal finance, before which the matter was heard, voted with the committee unanimously to report favorably on the bill.

Mr. Corbett stated that he received a letter April 1 from City Solicitor Regan entering a protest for the city of Lowell against the proposed legislation, claiming that the audits made by the state would cost a great deal more than if done by private auditing concerns.

After careful study of the bill, however, Mr. Corbett is still of the opinion that it is good legislation. While the necessity may not be so urgent for Lowell, there are many cities and towns where it is decidedly advisable and it will work no hardship on Lowell, Mr. Corbett says, to have the books checked up once in three years by the state. The year that the state does the work, it will not be necessary for the city to employ a private concern.

However, Mr. Corbett is willing to receive amendments to the bill excluding cities and towns that already have the state system and he will not oppose such amendments if they come up for action.

"Apparently the objection of the city officials," said Mr. Corbett, "to the proposed bill is fear that an audit made by the state will prove more expensive than one made by a private auditing firm or individual. This does not seem good reasoning and is far from a valid objection against adoption of this bill. Imperfection in auditing books is possible as much as imperfection in any other kind of work.

"The city is privileged two successive years to have its own private auditing made by anyone it selects. It would seem advisable for accuracy and checking up of audits that the state audit the books of the city and confirm previous audits every three years. I think it healthy and desirable that instead of the same auditing firm doing this work year in and year out that their work also be checked up by the state every three years.

"I see no reason for a reversal of my attitude in committee. I do not consider that the question of expense is a material one, because I believe that the state can and will audit the books as economically as any private firm. Of course, every third year a private auditing firm or individual will not get the job. But the city of Lowell is not having audits made simply to provide work for any auditing firm. A city is an integral part of the state, and as such, it would seem advisable that the state check up the accuracy of the bookkeeping of every city and town every three years."


Free from State Taxes, and Compulsory Declaration under Massachusetts Income Tax Law; also exempt from State and Local Taxes in Connecticut, New York, Vermont and New Hampshire.

# HARTFORD AUTOMOTIVE PARTS COMPANY

(Incorporated under the Laws of Massachusetts)

## 8% Cumulative Preferred Stock

(Preferred as to Assets and Dividends)

| CAPITALIZATION | Authorized | Outstanding |
|---|---|---|
| 8% Cumulative Preferred Stock | $1,000,000 | $880,000 |
| Common Stock | 750,000 | 400,500 |
| Par Value of Shares, $50 each | | |

Dividends Payable Quarterly, January 1, April 1, July 1, October 1

The Hartford Automotive Parts Company is a consolidation of The Hartford Automobile Parts Co. and The Kinsler-Bennett Co., both of Hartford, Conn., manufacturers of Universal Joints, Shafts, Drives and Cone Clutches for pleasure cars, trucks and tractors. The Company's products are used as standard equipment by more than 80 manufacturers of pleasure cars and trucks, including Chandler, Haynes, Oakland, Stutz, Oldsmobile, Biddle, Westcott, Standard, Velie, Federal, Fulton, Bessemer, Republic, Stewart, etc., etc.

To provide additional manufacturing facilities to relieve the congestion in its present plants, the Company has recently purchased the group of factory buildings bounded by Broad, Russ and Lawrence Streets, Hartford. Aside from the natural economies effected by the consolidation, the added production from the new plant should result in a corresponding increase in net earnings of the Company.

ASSETS. Assets of combined companies as of March 1, 1919, were $1,788,280.34. After deducting all liabilities, including obligations assumed in connection with the purchase of the Broad Street plant, Net Assets total $1,472,632.14, equivalent to 166% for the outstanding Preferred stock. The Company carries no value on its Balance Sheet for Goodwill.

EARNINGS. During the past four years ending December 31, Sales have increased from $477,269.41 in 1915, to $921,055.08 in 1918. Aggregate Net Earnings for the past three years were $411,896.49.

Manufacturing schedules for the current year call for a production amounting to $1,500,000; and on the basis of past earnings, not including Government work, should show Net for dividends, after allowance for Taxes, of more than $210,000 or three times Preferred Dividend requirements.

Shipments for the first quarter of 1919, and unfilled orders on the Company's books April 1, 1919, amount to more than $800,000, or over 50% of the estimated volume of business for the entire year.

SINKING FUND. The charter provides that after payment of 2% quarterly dividends upon the outstanding Preferred stock, beginning January next, 20% of the remaining Net Earnings shall be set aside to retire the Preferred stock at 110 ($55 per share).

Application will be made to list this issue on the Hartford Stock Exchange.

A considerable portion of this issue having been subscribed for by the present management and former shareholders of the consolidated companies, we offer the balance, strictly subject to prior sale, at

**Par, $50 to Yield 8%**

*Descriptive folder upon application*

**Hollister, White & Co.**

INCORPORATED

Third Nat'l Bank Building, Springfield | 50 Congress Street, Boston | Grosvenor Building, Providence

The statements contained herein, while not guaranteed, are based upon information and advice which we believe to be accurate and reliable.



# The People Who Work With Swift & Company

Big Business is usually pictured in the public mind as a huge, soulless machine. As a matter of fact, it is just a collection of human beings like you.

Without boasting and simply to give the public an idea of the human side of Swift & Company, we publish the following facts:

The lowest rate of wages paid to men has been increased voluntarily and by arbitration 167 per cent in the past three years; the wages of all packing-house labor have been increased an average of 125 per cent.

There is an Employes' Benefit Association (voluntary) providing disability and death benefits for a small weekly payment. Sick allowances are granted in times of illness, and pensions for disability and old age are provided without expense to the employe.

Under a two year time payment plan 4,000 employes have become shareholders in Swift & Company.

Company physicians attend employes needing their help at the plant and at home, without charge.

More than 1,500 of the 7,500 men who left to join the army and navy have returned to their jobs, and jobs are waiting for the others as soon as they return.

At the general office in Chicago, every boy is given an hour's schooling daily on company time, such work being accredited by the high school authorities in securing a two year commercial course diploma.

A summer home is maintained at Fish Lake, Indiana, near Chicago, where women plant employes may spend their vacations, without cost.

Swift & Company is co-operating with other employers to improve living conditions around the stock yards.

More and more thought and attention are being given to the opportunity and responsibilities presented in a big industry to improve working conditions and to raise living standards.

These are beginnings of a broad, constructive program, details of which are now being worked out by the Employes' Relations Committee of Swift & Company.

**Swift & Company, U. S. A.**

Lowell Local Branch, 572 Dutton Street
J. E. Wolf, Manager



## NOT SO BAD

A clear Havana perfecto. "La Lolita," 10c each, 3 for 25c, $3.85 for box of 50.

**HOWARD** The Druggist, 197 Central St.

We Close at 12.30 p. m. Today



## Mrs. W. Frankland

LAWRENCE, MASS.

Another boost for America's supreme remedy, Vitalitas. In fact, all who buy the natural Vitalitas treatment are boosters. We wish it were possible for us to publish all the letters that we have on file from people in all parts of the country praising up this great remedy for what it has done for them. We say there's nothing that will compare with natural Vitalitas in the treatment of rheumatism, indigestion, nervousness, stomach, kidney or liver ills. In the first place, Vitalitas is a natural product, not a patent medicine. Contains no alcohol or drugs. Every hour someone comes in to tell us the good natural Vitalitas has done them or some member of their family. You owe it to yourself to at least give the Vitalitas treatment a chance to prove to you what it will do in your case.

Mrs. Frankland says:—

"I first heard of Vitalitas through my sister, who had obtained wonderful results. I used it for a general rundown condition and stomach trouble. It has done wonders for me. I am a great booster for Vitalitas. My son also used it for stomach disorders, all of which have now left him. I think it one of the grandest medicines I ever used." Mrs. Walter Frankland, 106 Sunset ave., Lawrence, Mass. Get Vitalitas now. Dowe' Drug Store.


## CONCORD CHURCH "OVER THE TOP"

The Norwegian-Danish church in Concord, Mass. is one of the first to go "over the top" in the matter of raising their Centenary quota. In one day the entire allotment of $435 per year was raised, with a substantial oversubscription. Under the leadership of the pastor, Rev. John Skagen, this enthusiastic little church has blazed the way for many of the larger churches. Efficient organization and well-equipped Minute Men were largely instrumental in making this drive a success.

**TO CONFISCATE CATTLE**

JUAREZ, Mex., April 8.—Thirty fiscal guards from the Juarez customs house have gone to the Ojitos ranch, 150 miles southwest of here, for the purpose of confiscating cattle valued at $100,000 belonging to the Warren Cattle Co., according to a statement by the commander of the customs guards. It was alleged the company had exported cattle to the United States without paying export duties amounting to that sum. The Ojitos ranch is owned by the Warren interests of Three Oaks, Mich.

**ESCAPE WITH $17,500**

MINNEAPOLIS, Minn., April 8.—Six men today held up the People's State bank at Seven Corners, a Minneapolis business district, and escaped with $4500 cash and $13,000 in Liberty bonds. The cashier was locked in the vault.

Four hundred dollars deposited in a Peabody bank September 1, 1852, has increased to $11,950.71.

## SEAMAN CHARGED WITH MURDER

BRIDGETOWN, Barbados, B. W. I., March 10. (Correspondence of the Associated Press.)—Robert B. Neale of South Carolina, a seaman first reported as Robert Lear, is under arrest here charged with the murder of Capt. Elmer Black of the American Schooner Jeremiah Smith of New Haven, Conn. Neale was one of the crew of the schooner. A few days ago, it is charged, he shot and killed the captain and wounded the mate, Irving Gray of Maine.

Neale asked permission to go ashore and the captain refused, whereupon it is alleged, Neale shot and killed him and then shot the mate in the thigh, but not fatally.

## LIBERTY BOND FOR PRIVATE ARMSTRONG

One hundred and fifty personal and intimate friends of Private James A. Armstrong went to his home, 93 Chapel street, last evening, and gave him a reception in honor of his safe return to America after 18 months' hard and dangerous service overseas with the 26th Division. He was a member of Co. A, Military Police.

An entertaining program was given to add to the festivities of the evening and solos were given by Harriet Keefe, James Roane, Walter Quinn and Bernard Rourke. Marian Dillon, Manda Keefe and Mabel Brennan officiated as accompanists. Private Armstrong was presented a Liberty bond and the presentation speech was made by Rep. Thomas F. Corbett. Refreshments were served. Private Armstrong is a prominent member of the Mathews' Temperance Institute. He expects soon to be mustered out of service and return to his home here in Lowell. He landed in Boston with the rest of the division last Friday.


The local evening newspaper is the paper that reaches the home when the whole family is there to read it. The Sun fills this field in Lowell.



## RADWAY'S READY RELIEF STOPS PAIN

**For Rheumatic—Muscular or Neuralgic Pain**

Pour a quantity of Radway's Ready Relief in the hollow of your hand and rub over the part of the body affected.

The rubbing distributes the fluid, opens the pores of the skin, starts the circulation of the blood and soothes the patient.

**Radway's Ready Relief** 25c 50c $1.00 AT ALL Druggists

70 years tried and true

TAKEN INTERNALLY (Diluted in water) FOR THE RELIEF of stomach and bowel pains, nervous chills, indigestion, faintness, diarrhoea, cramps in bowels.

RADWAY & CO., Inc., 208 Centre St., New York.



"Bayer Tablets of Aspirin"
"Proved Safe by Millions"

HEADACHE

"Bayer Cross" on Tablets.

BAYER

For Pain, Neuralgia, Earache, Toothache, Colds, Grippe, Rheumatism, Lame Back, Neuritis

**Warning!** Don't buy Aspirin in a pill box! Always insist upon the genuine "Bayer Package" which contains proper dosage. Look for the Safety "Bayer Cross" on package.

**Ask for "Bayer Tablets of Aspirin"—Genuine!**

Boxes of 12 tablets—Bottles of 24—Bottles of 100—Also Capsules.

Aspirin is the trade mark of Bayer Manufacture of Monoaceticacidester of Salicylicacid

# FLAG PROCLAMATION

## Mayor Thompson Asks Display of Flags in Honor of Returning Heroes

Mayor Perry D. Thompson today issued the following proclamation asking that every flag in the city be displayed at once in honor of the city's returning heroes:

The people of Lowell are called upon to make manifestation of their appreciation of the coming home of our soldiers, sailors and marines from overseas.

The fighting is over, our boys have acquitted themselves most gloriously; they are coming home to us. Let us all then glorify in them, by unfurling the flag of our country from every flagpole in the city.

Let our flag, the Stars and Stripes, the emblem of American ideals, be shown throughout our city as never before.

More than 6000 of our own boys are returning home from over there, where they have been fighting for what the flag stands. Let the flag be seen by them when they arrive. Let it be a greeting to them, a manifestation of our joy in their success, of our glory in their victory.

As mayor of the city of Lowell, this proclamation is made to the people, that our buildings and our streets, might be festooned and decorated in brilliant colors of red, white and blue, with the flag of our country, over all, as a greeting to our boys, as a heartfelt welcome to their home, our home and the home of our countrymen.

PERRY D. THOMPSON,
Mayor of Lowell.

April 9, 1919.

# NO ROOST HERE FOR BIRDMEN

What rules and regulations have you for the government of the aviation landing-field in your city?

Such was the unusual and unanticipated question received by City Clerk Stephen Flynn in this morning's mail.

The Service Motor Truck Co. of Wabash, Indiana, was the firm asking the question, and after pondering for a moment to think if there was an aviation field anywhere in the Spindle City, the city clerk wrote back that there was no such animal in the immediate vicinity and no early prospects of one.

Those who believe in signs may take this as an omen that the days of the rumbling trolley car and the wheezy jitney are numbered, and that some aviation transportation company will soon make things buzz above ground. Anyway, here's the business-like letter received on the proposition:

April 5, 1919.

Gentlemen: The Service Motor Truck Co. of Wabash, Indiana, has established an aviation transportation company for the purpose of delivering parts to its auto truck users throughout the United States.

May we inquire what your rules and regulations are pertaining to the privileges of landing on your field?

It may be that you have no landing place. In that case, may we ask what steps, if any, you have taken looking forward to the laying out of one?

If we can serve you in any way or make any suggestion which may help you to determine the size, location, etc., kindly write us.

Thanking you in advance for the information desired, we are,

Very truly yours,
SERVICE MOTOR TRUCK CO.,
M. Cook, Secretary.

Bank notes were issued in China 2697 years before the Christian era.


TO RELIEVE CATARRHAL DEAFNESS AND HEAD NOISES

If you have Catarrhal Deafness or are hard of hearing or have head noises go to your druggist and get 1 ounce of Parmint (double strength), and add to it ½ pint of hot water and a little granulated sugar. Take one tablespoonful four times a day.

This will often bring quick relief from the distressing head noises. Clogged nostrils should open, breathing become easy and the mucus stop dropping into the throat. It is easy to prepare, costs little and is pleasant to take. Anyone who has Catarrhal Deafness or head noises, should give this prescription a trial. Adv.



In these reconstruction days men and women leaders are needed who literally have "iron in their blood." Peptiron combines iron-nux-pepsin in true medicinal form. Gives strength of iron to the blood, nerves and digestion, freshens the complexion, reddens pale cheeks, gives the good-cheer of health, reduces danger from colds and exposure. Remember the name, Peptiron.


# MANSLAUGHTER CHARGE

## Water Department Employe Is Ordered To Recognize In the Sum of $2000

Charged with manslaughter in causing the death of 6-year-old Emeline Goyette, Thomas F. Lyons, chauffeur of the Lowell water works department, was today ordered by Judge Enright to furnish bail in the sum of $2000 for his appearance in police court April 30 for trial. A plea of not guilty was entered.

It is alleged that the little girl was struck by Lyon's machine last Thursday afternoon, at Gage and Merrimack streets. She was taken to the Lowell Corporation hospital, where she died last night.

**Charged With Larceny**

Kusti Brusi was called on continuance on a complaint charging him with the larceny of $176 from Jalmar Kaiwisto. He was also charged with the larceny of $6 from John Hill of Dracut. He was sentenced to six months in the house of correction, and this was ordered suspended to allow him to make restitution.

**Other Offenders**

Elmer E. Stoddard was found guilty of operating an automobile while under the influence of liquor, and was assessed $30. The charge of drunkenness against him was placed on file.

Several members of the anti-temperance delegation were on hand, and in most cases were ordered to pay small fines or placed on probation. Several cases of non-support were continued for one week.

# PEOPLE TERRORIZED BY ROWDIES

The residents of East Bleachery st. and vicinity were terrorized last evening by a gang of rowdies who destroyed considerable property. It was reported to the police that a window sash was torn off and a piazza column was pulled out and thrown in the street at the shop of William Andrews, manufacturer of artificial limbs at 50 East Bleachery, street. At the home of Mrs. F. Curry, 65 Moore street, ten feet of fence was torn down. At the home of Mr. Whidden, 8 East Bleachery street, a cellar door was broken open, while at the home of Michael J. Coughlin several feet of an old fence and a part of a new fence were broken. The globe on the gas light in front of the premises of Mr. Andrews was smashed.

Supt. Welch stated this morning that all possible means will be taken to bring about the arrest and conviction of the vandals and that if brought into court the judge will be asked to impose the maximum penalty, which is 60 days in jail or a fine of $50, or both.

**ARCHITECT ENDS LIFE**

FITCHBURG, April 9.—Frederick L. Francis, architect, ended his life this morning by inhaling gas at the home of his mother, here. He returned from Washington, where he had been engaged in war work, soon after the signing of the armistice, in serious nervous and physical condition due to his labors. He was 49 years old and


GREAT SHOW

AT

KEITH'S THIS WEEK

Will Ward and Girls—Fink's Mules—Savo & Franza—Claude & Marion Cleveland—Claudia Coleman—Petty Reat & Brother—Whirlwind Hagans—News Weekly and Comedy Picture.



Royal Theatre

WEDNESDAY and THURSDAY

William Russell

In a new, powerful six-act special attraction De Luxe

All the World for Nothing

A PLAY FOR PEOPLE WHO LIKE ACTION

GLORIA SWANSON

Triangle's Pretty Star in her very latest five-act photo-play production

"SECRET CODE"

PEARL WHITE
In Latest Episode of
"LIGHTNING RAIDER"

HAROLD LLOYD
In One of His Brand New Comedies.

COMING—FIRST TIME SHOWN IN LOWELL PLAYS

"INFATUATION" with GABY DESLYS

"FROM HEADQUARTERS" with Famous ANITA STEWART

"WHAT EVERY WOMAN WANTS" with GRACE DARMOND



JEWEL THEATRE

"The Home of Sparkling Photo-Plays

TODAY AND THURSDAY

"The Doctor and The Woman"

WITH

MILDRED HARRIS

(MRS. CHARLIE CHAPLIN)

An intimate picture of hospital secrets and the love of two great doctors for one woman. Six stirring, gripping reels.

TOM MIX in "THE CHILD of the PRAIRIE" Multiple Reels

"THE GUN RUNNER" — With — NEAL HART

"THE VILLAGE SMITHY," Mack Sennett Comedy

SCREEN MAGAZINE — OTHERS

REMEMBER! AMATEURS TONIGHT

A "KNOCK 'EM DEAD" PROGRAM FOR THURSDAY, FRIDAY AND SATURDAY, APRIL 10, 11, 12

ETHEL CLAYTON

In the Famous Department Store Play, Made Famous by Rose Stahl,

"MAGGIE PEPPER"

CHARLES KLEIN'S FAMOUS PRODUCTION OF DEPARTMENT STORE LIFE THAT WON THE HEART OF NEW YORK PICTURIZED AND BROUGHT TO YOU HERE IN LOWELL

PEPPER WAS HER NAME AND ALSO HER TEMPER. NOBODY EVER PUT ANYTHING OVER ON THIS SNAPPY, LOVABLE LITTLE SALESLADY. NO, SIR! ETHEL CLAYTON IS AT HER BEST IN THIS SUCCESS

ADDED ATTRACTIONS

DOROTHY GISH in "BOOTS"

The star that had you going in "Battling Jane" and other productions. Watch her step as she lands on some sprouting Bolsheviki!

Sidney Drew Comedy: "The Amateur Liar" — Burton Holmes Travel Pictures



THIS PHOTO FEATURE SHOW WILL BE SHOWN TOMORROW, FRIDAY, SATURDAY

WE SURMISE YOU'RE WISE, SO TREAT YOUR EYES TO THIS SHOW TOMORROW

OWL THEATRE

FEATURE NO. 1

BESSIE LOVE

The Dainty Screen Star

"The Wishing Ring Man"

A clever screen play filled with entertaining moments and flowing over with sensational seconds.

SPECIAL COMEDY

"MUTTS AND MOTORS"

A whirlwind of speed and a rattling good screaming comedy.

FEATURE NO. 2

HENRY B. WALTHALL

Best Screen Play

"The Long Lane's Turning"

"For the average drunkard to reform with a saloon on every corner is about as easy as to hoist one's self out of hell by one's bootstraps."

UNIVERSAL SCREEN MAGAZINE

PRICES—10 CENTS ALL SEATS MAT. 10-20 CENTS NITE. NO HIGHER.

The Big Super Feature Attraction To Be Shown Here Soon

THE MASTERCRAFT PRODUCTION "THE ONE WOMAN"

The Biggest Screen Production Ever "THE HEART OF HUMANITY"

ANITA STEWART'S 2 Part Big Picture "A MIDNIGHT ROMANCE"

BERT LYTELL in His Best Metro Feature "FAITH"

LAST TIME TODAY—"TOO FAT TO FIGHT" AND "BEANS" — OTHERS



Your Coal for the Coming Season

Should Be Put in as Early as Possible.

The Mine Operators will advance the price 10 to 15 cents per ton on May 1 and each month thereafter to Sept. The retail trade must necessarily follow this advance.

This condition will make the price of coal delivered and paid for in APRIL the lowest this season.

We are prepared to make prompt delivery of coal from old established mines that have a reputation for careful preparation.

Wm. E. Livingston Co.

Telephone 1550 — 15 THORNDIKE STREET

Established 1828



HAVE A BEAUTIFUL LAWN AND GARDEN

Use Lowell Lawn and Garden Dressing With Potash

A quick and lasting high grade fertilizer. Free from weed seeds, clean to handle, easy to apply; in 5, 10 and 20 lb. packages.

Enough for 100 square feet ..... 40¢

Enough for 500 square feet ..... $1.25

BARTLETT & DOW COMPANY

216 Central Street


**MR. ROBITSCHECK INJURED**

Solomon Robitscheck, of Aiken avenue, was slightly injured last evening when he collided with an automobile truck operated by Stilianos Theodorakos, of 331 Moody street, in Aiken avenue. The accident occurred about 6 o'clock. The operator of the truck claims that Mr. Robitscheck ran from the sidewalk into the machine. The injured man was taken to the Lowell Corporation hospital, where it was found that his injuries were of a minor nature. He was later taken to his home.

The trustees of Mineola, L. I., fired the whole police department "for the good of the service." The force consisted of a captain and two patrolmen.

LOWELL OPERA HOUSE
Emerson Players

THIS—WEEK
Matinee Daily (Except Friday)

WORTH WHILE SEEING

"Mary's Ankle"

By MAY TULLY

WEEK NEXT — "The Little Girl God Forgot" Author—"Little Lost Sister."


The most deadly of all weapons was the Roman short sword. Cæsar reported that at the battle he fought near Namur his soldiers slew 60,000 of the Nervii. There were no wounded when the weapon was the short sword.


Strand

A PLAYHOUSE FOR HOME PEOPLE

CONTINUOS 1 TO 10.15

Everybody Who Saw Our Show Yesterday Proclaimed it a Wonderful Show. LAST TIME TODAY.

"THE BRAND"

A Smashing Story of Alaska by REX BEACH

WELCOME 26th

"THE LITTLE INTRUDER"

Featuring LOUISE HUFF

COMEDY—WEEKLY

TWO SOLOISTS

TOMORROW—WILLIAM FARNUM IN "THE MAN HUNTER"; ALSO "ARRIVAL OF THE 26TH DIVISION AT BOSTON."


**BROADWAY BRIDGE CONFERENCE**

The public service commission will hold a conference at its room, 167 State House, Boston, Friday, April 11, at 10.30 a. m. on the matter of operating cars of the Bay State Street Railway Co. on the Broadway bridge over the Pawtucket canal. Mayor Thompson and City Solicitor Regan will represent the city at the conference.

**BIDS ON REQUISITIONS**

Purchasing Agent Foye is receiving bids on the following requisitions from the street department. The bids are to close Wednesday, April 16, at 11 a. m.: 10,000 feet of Portland pipe of 6, 8, 10, 12, 15, 18, 20 and 24-inch dimensions; crushed stone for the season, sand in bags and loads, sewer castings, manhole frames, covers, etc.; 100,000 paving blocks and 500 lineal feet of edgestone.

**EIGHT YEAR SENTENCE**

Victor L. Mason, of this city who was recently sentenced in the federal court in Boston for breaking and entering freight cars of the Boston & Maine railroad and larceny therefrom, was sentenced to eight years to the federal penitentiary at Atlanta, Ga., instead of two years, as was reported a few days ago. This information was given today to Supt. Welch of the local police department by United States Officer White, who stated that Mason received a two-year sentence on each of four counts.


CROWN

TONIGHT AND TOMORROW

Pauline Frederick

And Other Features


George Murphy of Jordantown, Penn., who is the only white man living in that settlement, has received warning to move or he will receive a visit from the vigilance committee. The negro residents of Jordantown say Murphy is objectionable to them because he is of a quarrelsome disposition and carries a revolver.

# LOWELL ENTERTAINERS AT CAMP DEVENS

A party of Lowell entertainers, organized by the War Camp Community service, journeyed to the Soldiers' club at Ayer last evening and put on an up to the minute show, which was witnessed by a large and enthusiastic audience of overseas men, many of them from the 26th Division. The program was in charge of Miss Nellie Blaisdell, assisted by Mrs. Mildred Beale, and proved highly enjoyable. The program was as follows: Piano solo, Miss Esther Crowley; banjo, mandolin and piano solos by the Misses Grace, Eva and Ann Eckland; selection by the O'Reilly children's orchestra; violin solos, by the O'Reilly sisters; songs, Dorothy Wayland and Miss Anna McGinnis; song and dance, Harry Bearpal; violin solos, Miss Esther Burnham and Miss R. D. Porteous; piano solos, Miss Anna Cavanaugh.

## ENLARGED STORE NOW COMPLETE

The many alterations which have taken several weeks and a score of skilled workmen to accomplish at the Boston Ladies' Outfitters are now practically complete, except for a few minor details which will soon be added. These changes, which were so made that business was in no wise interrupted nor the public inconvenienced, make for a larger and more beautiful store, for not only were they undertaken to enlarge but also to beautify. In the waist department many changes are perceptible. First the lattice-work effect in the rear of the windows on the Merrimack street side of the store and the novel display windows in the rear of the same department which, by the way, has been enlarged by utilizing all the available floor space. In the millinery department many other beautifying changes are noteworthy. New cases have been added and the interior enlarged. The room in the rear of the millinery department has been taken over and is in the process of being converted into a part of the store. The floor above has also become part of the Boston Ladies' Outfitters. New and handsome signs adorn the Merrimack street side of the building. A new children's department in which everything for the little girl will be found, has been added; also separate departments for housedresses, middies and smocks. The career of the Boston Ladies' Outfitters is remarkable and unique. Starting only a few years ago in a small store which today is used as the waist department, the store has grown until today it occupies three floors and basement on Merrimack street and a large double store on Middle street. The success of the establishment is due to the store's policy of giving value in fullest measure to its patrons.

### TELEPHONE OPERATORS

Miss Helen M. Moran, president of the Telephone Operators' union, announced at last evening's meeting of the organization that a letter had been received from Mr. Coombs, secretary to Postmaster General Burleson, to the effect that the matter of the wage increase for the telephone operators was being fully investigated by the proper authorities and that the decision would be made public in the near future. The local union as well as the others throughout the state are ready to walk out in 24 hours' notice, all arrangements having been made and a strike vote taken three or four weeks ago. There was a large attendance at last evening's meeting and routine business was transacted.

Because practically no masculine garments have been sent from this country to Belgium by the Red Cross, boys of that country have been compelled to wear girls' clothing.

# FILING THE CORPORATION TAX RETURNS

Collector of Internal Revenue John F. Malley requests that taxpayers preparing corporation returns bear in mind that although a corporation has filed its return in due course for a fiscal year ending in 1918, under the 1917 law, it will be necessary to file a new return conforming to the requirements of the new act, in order to subject the income which has accrued during the year 1918 to additional taxes imposed by the new bill. This return was due March 15.

Any corporation which failed to file such return, in completed or tentative form on or before March 15, should do so immediately with a written explanation of the delay.

## CLEMENCEAU SAVES COTTIN FROM DEATH

PARIS, April 9.—(By the Associated Press.)—President Poincare has commuted to 10 years' imprisonment the death sentence imposed upon Emile Cottin, who, in an attempt to assassinate Premier Clemenceau February 19, shot and severely wounded him. The commutation of sentence was on the recommendation of M. Clemenceau himself.

The lawyer, before seeing President Poincare, was received by Premier Clemenceau, who declared that he had decided to propose a liberal commutation of the sentence. President Poincare afterward said he would ratify M. Clemenceau's proposal.

In parts of England, France and Italy it is believed that a girl who buries a drop of her blood under a rose bush will have rosy cheeks.

### HONEYMOON SPECIAL TO NIAGARA FALLS CAPTURED BY JUNKETING SPINSTERS

BY CAROLYN VANCE BELL

WASHINGTON, D. C., April.—Honeymooners' special!

Toot-toot!

All aboard for Niagara Falls!

I settled down in the amorous red plush of the Pullman seat prepared to enjoy some second-hand thrills that I confidently expected would be produced by the Darbys and Joans who would presently board the train.

As it turned out I shared a heartache with a poor little bride instead of ecstacy.

The first pair of turtle doves took their seat just opposite me.

And then in trooped a flock of Eves with the Adams conspicuously absent.

"We are girls from the railroad administration, and we don't have to wait until our honeymoons to see Niagara falls," they announced.

"We can get a pass to go anywhere we please about every two months if we stand well with our boss. Most all of us want to see Niagara falls first."

Giggling, humming and now and then emitting snorts of laughter, the girls took charge of the train. Knowing full well they were the cynosure of all male eyes on the train, they preened and powdered surreptitiously and there was much dashing back and forth to the dressing room to be sure that every eyelash was in place.

The only disgruntled persons on board were the porter, the solitary bride and a republican.

The bride was simply overwhelmed. It seemed to her that her whole married life had gone to smash on this very first lap of her honeymoon. She had not counted on such stiffing competition. She had dreamed that those beautiful brown eyes of her newly made hubby's would be simply glued to her blushing face. As it was, she soon discovered that hubby had a large supply of eyes for these other girls and her tears mingled and dripped with the rice.

As for the porter, all the burdens of making ends meet in the railroad world appeared to rest on his shoulders.

"The railroads shu' ain't gwine to make no money this yhere trip. No wonder they is a defikit reported. Free freight like this boa'ds this train most every Friday night."

The republican snorted continuously and monotonously during the whole of the trip.

How long has this been going on, anyhow? Here the railroad administration has been begging everybody to forego pleasure trips because of the car shortage and has been talking of the iniquity of the pass system under private control and all the while they have been cluttering up the railroads with such pieces of saucy baggage."

An old lady on the train was very much perturbed by the youth of some of the travelers.

"Oh, all of us under 20 had to get written permission from our parents or guardian before the pass would be issued to us," was the way her fears were set at rest.

The girls have a great time engaging hotel rooms "with a private bath and everything" in Buffalo. They start on their trip Friday night, land in Buffalo Saturday, spend some time in that city's shops and Sunday they visit the falls and are back in Washington by Monday morning.

# SHE WATCHED FOLKS PUT 'EM INTO PLAYS

LOS ANGELES, April.—From an obscure little movie cashier in a glass cage to a successful dramatist—in 24 hours!

Why and how?

Because Miss Adele Buffington, 19, kept her eyes open, her mind alert, and really observed, not merely watched, the thousands of people who daily passed her little glass house.

She capitalized her observations in a motion picture scenario, "La Petite," which she sold readily for $300 to a big film company.

"It was easy," she explained. "For three years I watched motion pictures—the kind of stories they flashed on the screen and how these stories were constructed and told.

"At the same time I watched the stream of folks who came to see themselves in these movie characters—the villain, the old mother, the bride, the business man, soldier, society lady and scrub woman.

"All I had to do was to sit down and write. The characters were there for me, in the life. When I put them on paper, they just unreeled themselves. Always there was action—and it's action, mostly, that makes the movies move.

"I had always wanted to write, but never had the nerve to try before. But there came the hour when I simply had to do it—and I did.

"Every night when my work in the cage was done, I went to the library and read, getting details and atmosphere for scenes I had in mind—for the background against which I wanted those dear people I knew to move and make drama.

"Then when everyone else was asleep, I would write and write."

Miss Buffington's "La Petite" scenes were laid in Paris,—where she had never been. They were created purely from books she read, and were so real and convincing that the scenario sold at the first draft.

### Hints in Writing Scenarios

Miss Buffington says:

Anyone who is a careful student of people—the people around one, home folks, relatives, neighbors—who is possessed of a sense of humor and who is a natural analyst, can write successful motion picture scenarios.

There must of course, be a sense of the dramatic, a bit of logic and regard for reasonableness.

Action is the big thing. That's wha keeps the movies moving.

A considerable amount of reading is necessary to give one the sense of news which people in the mass and singly are making; what they're interested in; where they are going; what they want.

But above all, just watch people and note how they express emotion and what stirs their deepest emotions to dramatic expression.

When a Milwaukee man about 35 years old claimed an exemption of $4000 on his income tax, the collector said: "You're all wrong. We allow $2000 exemption for a married man and $200 for each child." "You said it," retorted the potential taxpayer. "I've got 10 kids."

Thousands of hats discarded by English women are exported every year to Brazil, where they are eagerly bought by the Indians. The feathers and other ornaments on the hats are taken by the men, and the bare straw shapes given to their womenfolk.

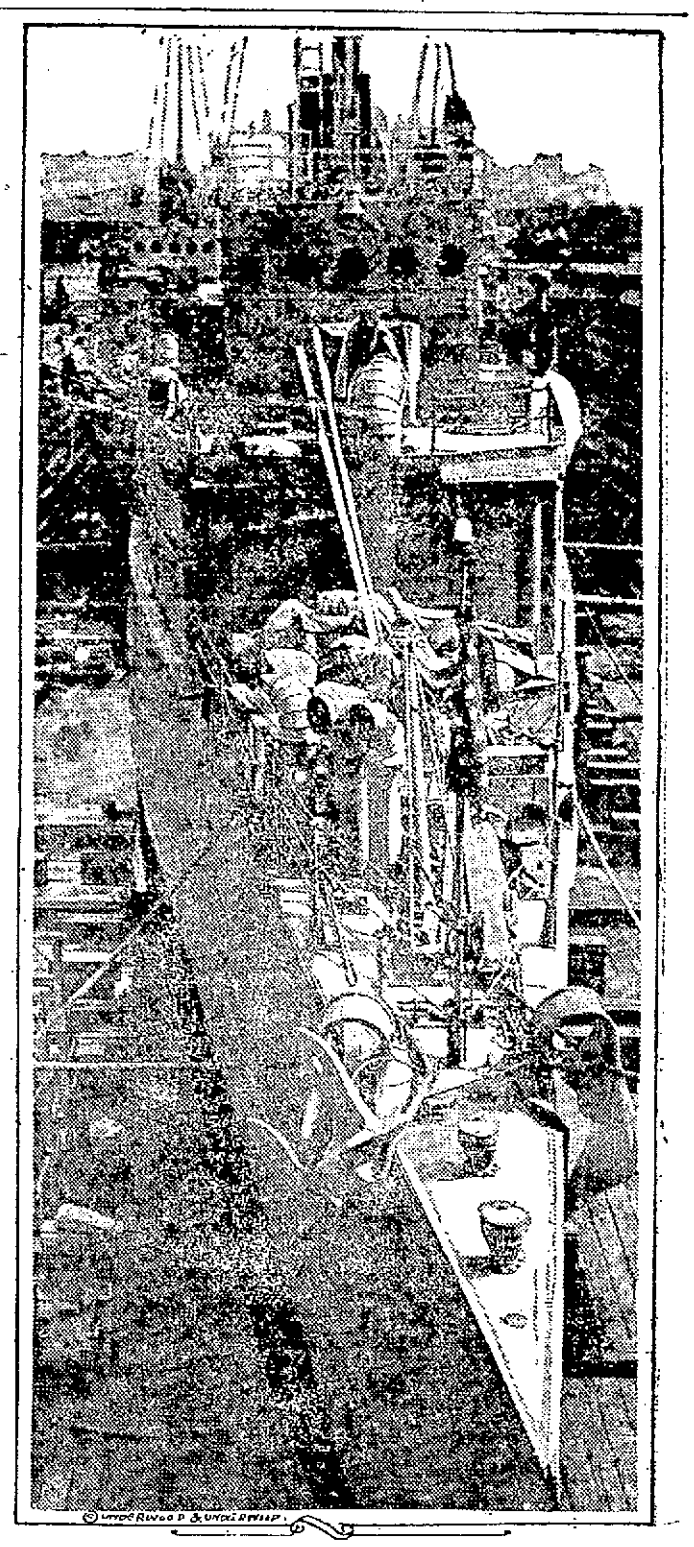

## CLOSE-UP OF A FORD EAGLE

Ford Eagles, planned for sub-chasing, will be built despite the war's end and congressional patter. In fact, the government has just ordered 125 of the boats. Here is a picture of Eagle No. 1, almost ready for sea at the Brooklyn navy yard. Three of the craft are to be sent to Archangel to co-operate with American forces there, it is announced. The boats have a solid cement prow for ramming subs.

## DOINGS OF THE DUFFS

BY ALLMAN

### Tom Has an Idea!

SUBJECT TO PRIOR SALE

**$100,000**

Secured Three-Year 7% Gold Notes

Denominations

**$50—$100—$500—$1000**

Subject to Retirement at 105 Upon Any Interest Date

**Fort Dearborn Trust & Savings Bank, Trustee**

CONSOLIDATED TOOL & EQUIPMENT COMPANY
(ILLINOIS CORPORATION)

First Mortgage Sinking Fund Seven Per Cent Gold Treasury Trust Notes

Dated February 15, 1919 — Due February 15, 1922

Interest payable August 15th and February 15th of each year

Principal and interest payable without any deductions for taxes whatsoever

From a letter of Messrs. Kenney and Drury, Officers, supported by H. G. Pohlmann, Certified Public Accountant, we summarize as follows:

Purpose of Issue: The proceeds of these $100,000 notes provide for the complete retirement of the company's entire outstanding liabilities incurred for additions and improvements and for its necessary financial requirements in manufacturing and marketing its products during 1919.

Security: These notes are a direct obligation of the Consolidated Tool and Equipment Company, and are supported by warranty deed and commitments, pledging its entire properties, consisting of real estate, manufacturing buildings, machinery, equipment, and favorable contracts covering production, supply, and merchandise distribution of its products. These properties have a valuation of over three and one-half times this entire note issue, together with interest thereon.

Present annual interest charges, including interest of these notes, $8,930.80.

Sinking Fund: One-half of the entire profits are deposited with the Fort Dearborn Trust & Savings Bank, trustee, monthly, as they accrue. These deposits will continue until the entire principal together with interest shall have been covered.

Partial Payment Plan if Desired
Four Equal Installments

Price 98 and interest, Yielding over 7.75%

**Consolidated Tool and Equipment Company**

360 East Grand Avenue
CHICAGO

## Billerica Murder Trial
Continued

### FECI GRILLED BY DISTRICT ATTORNEY

The defendant, Francisco Feci, said took the stand as the afternoon session opened yesterday, and for three hours was grilled in cross examination by Dist. Atty. Tufts. He said that testimony previously given by the Lelacheur boy in the trial was not true and further said that many of the things he, Feci, told the district attorney in Cambridge were mistakes.

The commonwealth took up the cross-examination where it had left off at noon and Mr. Tufts asked the defendant to tell where the conversation between the latter and Cordia regarding the death of Soulia had taken place.

"In the jail yard at Cambridge," replied Feci.

"Did you ever have any talk with Cordia in the jail on this subject?"

"No, sir."

The district attorney then asked Feci to again tell the court what his brother Luigi Feci had told him when he came to the house in Lawrence just before Francisco was arrested. Feci said that his brother told him he had had trouble with a man in Billerica and had shot him, but he did not tell him who the man was, or on what day the shooting occurred.

"Did you ever tell any of the officers about what your brother had told you?"

"No, sir."

"But you knew that you were arrested in connection with Soulia's death didn't you?"

"No, I thought it was about my registration card.'

"Do you remember that I told you in Cambridge that you were charged with the murder of Fred Soulia?"

"I remember something about it, but I didn't understand."

"When you didn't tell me about it, were you trying to shield your brother, Luigi?"

"No, I never had any trouble with him."

"Didn't you think he had done something wrong by shooting a man?"

"I didn't think it was anything very good, but I didn't think much about it. It didn't amount to anything for a fellow who didn't see it."

"Is your memory today pretty clear as to what happened during the week of Oct. 28?"

"Yes, I think it is."

"Is it any better than it was on Nov. 8 and 9?"

"Just the same."

"Are all things you have said today true?"

"Yes, sir."

"And everything you said on Nov. 8 and 9 was true?"

"Yes, sir; it was."

"Do you say you have never been arrested?"

"No sir, never."

"Do you remember my asking you in Cambridge if you had ever been arrested?"

"Yes."

"And what did you say?"

"I said no."

The district attorney then read from the stenographic report of the conversation at that time, which said that Feci had told Mr. Tufts he had been arrested once in Lawrence, and the defendant then said he had forgotten that.

"When you said that you met Joe Cordia on Gorham street Oct. 29, was it by appointment?"

"Yes."

"When I asked you the same question in Cambridge on Nov. 8, you said no, didn't you?"

"Yes."

"Well, which is it, yes or no?"

"Well, he told me he was coming along and I waited for him and I went with him."

Feci was shown a pair of shoes, exhibit 21, and was asked if that was the pair he had on when he was arrested, and he said he did.

"Did you work on Oct. 31?"

"I don't understand about Oct. 31, for I don't remember dates."

"Have you fixed firmly in your mind what you did on Oct. 31?"

"I don't understand 31."

"Do you know whether or not you had those shoes on that day?"

"No, I didn't."

"What shoes did you have on?"

"Working shoes."

"But you were not working on that day, were you?"

"No, but when I walk around I don't always dress up."

The witness after more questioning said that he did have on the shoes in question, and a minute after said he did not.

Dist. Atty. Tufts asked him why he couldn't understand what was being asked him by the interpreter, and he said he was a little deaf. Answering Mr. Tufts, the witness said he couldn't remember just when he was married.

"Do you remember the date of Tuesday, Oct. 29?" asked Mr. Tufts.

"Yes, sir."

"That was the day you went to North Chelmsford looking for a job wasn't it?"

"Yes, sir."

"Who was the man you met in Lowell and went along with you?"

" I don't know who he was. He was an Italian fellow."

"What time did you leave him?"

"About 2 o'clock."

"Where was your brother, Luigi?"

"I don't know where he was during the day, but I saw him at Billerica that night."

"Didn't he sleep with you in Lawrence that night?"

"Yes."

"You say you saw Luigi at Joe Cordia's house?"

"Yes, sir."

"Weren't you surprised to see Luigi there after you had both left your jobs at Billerica and had gone to Lawrence?"

"No."

"Did he have an appointment with Joe?"

"No, I think he had a bag with some clothes in it."

"So, Luigi was living at Joe's house, was he?"

"Yes."

"How long?"

"About three weeks before I went there."

"Didn't you think it queer that Luigi should get through at his job in Billerica, go to Lawrence, and toen go back to Joe's house to get his grip?"

"Oh, I don't remember much about it."

"How did you go to Billerica that night to help Joe with the pigs?"

"I went out on the electric cars."

"Why didn't you ride out with him in his automobile?"

"I didn't know whether it was ready or not."

"But he came along in the automobile, didn't he?"

"Yes."

"Why didn't you ride with him if you knew he was going to Billerica and you were going out to help him with the pigs?"

"I told you I went out on the car."

"Where did you meet Cordia?"

"At his house."

"Did you walk up to the Cordia house?"

"Yes, sir."

"Did you or Joe go in the house?"

"No."

"Did you hear the Lelacheur boy testify the other day that he saw you and Joe come out of the house?"

"Yes, sir."

"And was that true?"

"No, sir."

"Then the Lalacheur boy lied, did he?"

"Yes, sir."

"Do you remember telling me at Cambridge that Joe was alone in the automobile when you saw him?"

"Yes."

"Well, which is it?"

"He was not alone."

"Did you make a mistake when you told me that before?"

"Yes, sir."

"You also told me in Cambridge, did you not, that when Joe came along in his automobile he was going toward Billerica, and now you say he was going toward the centre of Lowell; which is it?"

"You misunderstood me in Cambridge; I meant that I was going toward Billerica."

"You didn't look very hard for work on Wednesday or Thursday, did you?"

"No, sir."

"But on Tuesday morning, when Mr. Brown saw you at the junk hole in Billerica, you were very busy looking for work somewhere else, were you?"

"Yes, sir."

"Can you give me the name or address of a single person who saw you that day or the name of anyone you approached looking for work?"

"I talked with a Portuguese fellow, but I don't know his name or address."

"Did you go to any barroom and have a drink on Thursday, Oct. 31?"

"Yes, sir, I did."

"Where?"

"I went into a saloon on Common street below the police station in Lawrence and had several drinks."

"Is that the place with the watering trough in front?"

"Yes, sir."

"You were arrested on what day?"

"On a Thursday."

"Did you have your registration card with you?"

"Yes, sir."

"How long were you known as Maoni?"

"Maoni? I don't know that name."

"You were never known as Maoni?"

"No, my name is Feci."

"And you never gave Cordia the name of Maoni?"

"No, sir."

"Do you know what name Cordia gave the boss at Billerica?"

"No, sir."

"Did Cordia know you?"

"Sure, he knew my name."

The district attorney then questioned Feci regarding the blue sack coat and overcoat taken from the Feci house in Lawrence. He said the sack coat was his, but the overcoat and pearl handled revolver belonged to his brother, Luigi. The witness further stated that he saw his brother put the revolver in the overcoat pocket on Monday, Oct. 28.

"Why should your brother carry a revolver?"

"I don't know."

The court took a recess at 3.30 o'clock, until 3.45.

"You said that after you were married last fall, you and your brother, Luigi, ceased to be friends, did you not?"

"We were all right in the house, but outside it was each man for himself."

Showing Francisco the pearl handled revolver, Mr. Tufts asked him if it was ever kept in the "Christmas box,' so-called. Feci replied that he didn't know.

"You smoke cigarets, do you?"

"Yes, once in a while."

"What kind do you smoke?"

"Meccas, Camels and 'Strike da Light.'"

"Do you mean Lucky Strike?"

"Yes."

"Did you ever smoke Zira's?"

"No, they are not good to smoke."

"How do you know?"

"Because I don't smoke them."

"Do you remember buying a box of cigarets on the way from Lowell to Cambridge?"

"No, but if I did I bought Meccas. I don't remember."

"You don't remember much about trat trip, do you?"

"No, not much."

"Did you always work under the name of Feci?"

"Yes."

"Do you remember working on the Central bridge in Lawrence under the name of Santo Carlo?"

"Yes, they called me that."

"And you received compensation for an injury received there under the name of Santo Carlo?"

"Yes."

The defendant was then shown a Zira cigaret, taken from a pocket in the blue sack coat by the district attorney, who asked him how that got there.

"I don't know," replied Feci. "It looks like one I picked up on the street."

"When Luigi told you he had some trouble with a man in Billerica, just what did he say to you?"

"He said to me, 'come on with me, the police are looking for us about registration cards.' I told him I showed my paper when they asked for it. Then he said that it was not about registration cards, but that he had shot a man in Billerica and that the police were looking for him. I told him I had done nothing."

"The first thing Luigi said to you was that 'the police are looking for us,' didn't he?"

"Yes."

"Didn't that strike you as peculiar?"

"No."

"You had no trouble over your registration card, did you?"

"No, sir."

"Were you with your brother Luigi when he shot a man in Billerica?"

"No, sir. I was in Haverhill."

"Why should your brother come to you and say 'the police are looking for us?'"

"He said they were looking for him and had asked where I was."

"When your brother told you he had killed a man in Billerica, did you ask him who it was?"

"No, sir."

"Or how he had killed him?"

"No, sir."

"Was it a usual thing for your brother to kill a man?"

"I didn't think anything about it."

"Is it barely possible that you didn't ask him anything about it because you knew?"

"No, sir; I didn't know."

"When was it that your brother gave you some money that week?"

"He never gave me any money."

"How much money did you have when you were arrested?"

"About $10."

"Where was the money."

"I lost it i na barroom at Haverhill."

"How did you lose it?"

"I don't know. I had it in a pocketbook and when I looked for it, it was gone."

"How did you get that money?"

"I had it ever since I worked on the job."

Holding up a shovel on exhibit as evidence, the district attorney asked Feci if he had ever seen it before.

"No, sir," he replied.

"How do you know?"

"I know I haven't seen it."

"Why are you so sure?"

"How can I tell you I saw it, when I never saw it."

A man called Nick Carroll was then called into the court-room and Feci said he was the man who served him drinks in a Lawrence saloon on Oct. 28.

Feci was questioned further by Mr. Tufts and Mr. Mack, and was then taken back to the prisoners' cage.

The defense then called Nicholas Carroll of Lawrence, a bartender at Cahill & Co.'s liquor store at 65 Essex street. He said he knew Feci and that the latter had come to his store many times. He also testified that Feci had bought drinks at the barroom on one night during the week of Oct. 28, but could not tell which day it was.

The court suspended at 5.15 o'clock.


MY CHARGES FOR
HIGH CLASS
DENTISTRY
Are TEN PER CENT. above the ACTUAL COST of PRODUCTION, nothing more.
I DO NOT BELONG TO ANY
— DENTAL TRUST —
I am entirely independent. No group of dentists or dental society can regulate my prices.
SPECIAL—Wear one of my sets of teeth for ten days and if at the end of that time they are not satisfactory, return them to me and I will refund your money in full.
Full Set Teeth $5.00
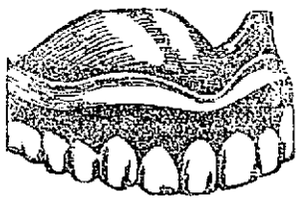
Pure Gold Crowns and Bridgework, $3 and $5
School children's teeth thoroughly cleansed and examined FREE OF CHARGE, when accompanied by parents.
PAINLESS EXTRACTING FREE When Plates Are Ordered
No high prices in my office. Here in my office, high grade, painless dentistry goes hand in hand with reasonable charges.
DR. McKNIGHT
175 CENTRAL ST., BRADLEY BLDG., LOWELL
Opposite Appleton National Bank
Telephone 4020
Hours: 9 a. m. to 8 p. m. Open until 9 p. m. Saturdays.
—French Spoken—



EPILEPTIC ATTACKS Have Been STOPPED For Over 50 Years
by DR. KLINE'S EPILEPTIC REMEDY. It is a rational and remarkably successful treatment for Fits, Epilepsy (Falling Sickness) and Kindred Nervous Derangements. Get or order it at any Drug Store—
Send for our valuable book on Epilepsy. It is FREE
Dr. R. H. Kline Co. DEPT. B RED BANK, N.J.


Trade in Lowell with Sun advertisers and you will save money on your purchases.


Compare His Sacrifices With Yours

The "Victory" Liberty Loan will Reconstruct Men
who are sightless, deaf, crippled, wounded or sick as the price of their loyalty.
We can never do enough for them, but we will do what we can, to pay our debt.
This Advertisement is Dedicated by us to New England's Heroic Soldiers and Sailors
Buy Early and Wear a Button
Patriotically Save for a Prosperous Peace
Buy at any Bank—for Cash or Instalments
Liberty Loan Committee of New England
Finish the Job Subscribe to the Victory Liberty Loan
This advertisement is endorsed and paid by the Boott Mills as a part of their effort to "finish the job" of war financing.
Liberty Loan Committee for Lowell and North Middlesex, 18 Shattuck Street. Telephone 330.



To Have Clean, Healthy Blood
Bright Eyes, Clear Complexion, Take Famous Springtime Tonic and Blood Purifier "Celery King"
Three times a week for three weeks, brew yourself a cup of Celery King and drink it just before retiring. Give it to the children, too. You'll be surprised how gently yet effectively
CELERY KING
creates a normal action of the bowels, cleansing and strengthening of the system, banishing pimples, scrofula and other blood disorders. Celery King keeps the blood pure and rich by freeing the system of all waste matter.

# REFUSE TO WORK SHIPS

## Government's Threat Fails To Move Owners of Argentine Boats—Strikes Spread

BUENOS AIRES, Tuesday, April 8—Owners of coastwise shipping refuse to work their vessels under government supervision in spite of the administration's threat to prohibit the use of the Argentine flag on their ships. The owners met today and voted not to oppose the wage demands of the men if the latter would accept the owners' claim to the right to employ whom they wish and, in addition pledge themselves not to declare boycotts. This action leaves the conflict where it began three months ago.

Farmers are striking and demand the suspension of rent contracts for one year, a moratorium until crops are sold, loans dependent upon the amount of corn raised, and a reduction of 20 per cent in the rent on farm land.

Before taking your train home from Boston get The Sun at either newsstand in the North station.

# FOR WORLD WIDE CHILD WELFARE CAMPAIGN

CANNES, France, Tuesday, April 8.—A world wide child welfare campaign was urged at today's meeting of the Red Cross congress.

Dr. L. Emmett Holt of New York said that a reduced birthrate, abnormal prevalence of sickness and a high death rate might be expected for some years to come, and that a child welfare campaign was one of the most urgent needs of the day.

He advocated education of prospective parents, care of mothers during the prenatal period, careful obstetrical attention, special efforts toward protecting the health of the child from birth to school age, and periodical medical examination of children in industry up to the age of 18 years to prevent them from performing tasks preventing growth and development.

### WOOL AUCTION SALES

LONDON, Tuesday, April 8.—There were 9250 bales offered at the wool auction sales today. Vigorous buying hardened combing merinos but coarse crossbreds were irregular. Snowwhite merinos sold at 5s 7d and greasy at 5s 2½d.

# MONGOLIA NEARS PORT

## Transport, With Y. D. Men on Board, To Dock Tomorrow—Mt. Vernon Sails

BOSTON, April 9.—The transport Mongolia, bringing artillery units of the 26th Division from France, was making good progress toward this port today and reported by wireless that she would arrive off Boston light about midnight, and dock early tomorrow morning. Welcoming boats will leave about daylight carrying delegations from Worcester and Providence, as well as members of the local committee. The soldiers aboard the Mongolia will start for camp within an hour after the steamer ties up at Commonwealth pier.

The Steamship Mount Vernon, which brought the first contingents of the division last week, was expected to sail for France late today.

# CHILD HIT BY AUTO DIES AT HOSPITAL

Emilienne Goyette, aged 6 years, 2 months and 16 days, daughter of Mrs. Thomas J. Goyette of 146 Pawtucket street, who was struck by an automobile, the property of the Lowell Water works, last Thursday, died last night at the Lowell Corporation hospital as a result of her injuries. The body was taken to the home of her aunts, the Misses Crepeau, 531 Fletcher street, by Undertakers Amedee Archambault & Sons.

According to a report made to the police by Thomas Lyons, the operator of the machine, the accident occurred shortly before 1 o'clock last Thursday afternoon in Merrimack street at the junction of Gage street. Mr. Lyons reported that the little girl was struck by his machine as it went out of Gage street into Merrimack street. The child, who received a fracture of the skull was rushed to the hospital, where she passed away last night. Besides her mother the child leaves several brothers and sisters.

### CIGARMAKERS STRIKE

TAMPA, Fla., April 9.—More than 3000 cigarmakers working in 22 factories were called out today to enforce demands of striking clerks for electrically operated elevators in all factories. The strike was said to be without the sanction of the American Federation of Labor.

# NEW COMMISSION FOR HIGH SCHOOL

(Special to The Sun)

STATE HOUSE, Boston, April 9.—In an effort to correct the alleged illegal appointment of the high school building commission, authorized by chapter 230 of the special acts of 1917, the school committee of the city of Lowell yesterday filed a bill authorizing the appointment of a new building commission, and repealing the act of 1917 referred to.

The petition, which was filed by Representative Henry Achin, Jr., is signed by Richard B. Walsh, Julian B. Keyes, Gardner W. Pearson, William R. Thompson and William L. Crowley, as members of the school committee.

HOYT.

Memphis has had a record rainfall of 7.72 inches in 12 hours.


BEAUTIFUL WORK—MODERATE PRICES—AND ABSOLUTE PAINLESS METHODS

These are the things I promise those of you who come to me for dental treatment.

My Methods Are Vastly Different From the Ordinary Dentist.

No matter how sensitive you may be, I will not hurt you in the least. My prices are the lowest in the city.

FULL SET TEETH.....$8.00 UP
GOLD FILLINGS.....$1.00 UP
GOLD CROWNS.....$5.00
PORCELAIN CROWNS.....$5.00

Estimate and Advice Free

Dr. T. J. KING, 137 MERRIMACK STREET
Phone 3800
Nurse in Attendance
CLARENCE W. KING, D.D.S., Inc. Hours: 9 to 8, French Spoken.



HOTEL MARTINIQUE
BROADWAY, 32d & 33d STS.
NEW YORK

"The House of Taylor"

One Block from Penna. Station. Baggage Transferred Free

Equally Convenient for Amusements, Shopping or Business

Direct Entrance to B'way Subway and Hudson Tubes

600 ROOMS
400 BATHS

Rates:—From $2 Per Day

A SPECIALTY
155 PLEASANT ROOMS With Private Bath
$3 Per Day

IN THE HEART OF THINGS

The Martinique Restaurants Are Well Known for Good Food and Reasonable Prices



LADIES

This is Spring Dress-Up Week

We have made especial efforts and have stocked up for the occasion with hundreds of delightful

New Hats

just out of their boxes, positively alluring in their distinctive and unusual shapes. The very newest and smartest ideas are featured in our displays and at wonderfully low prices, quality considered.

Trimmed Hats

$3.00 to $15

Always remember, in buying at these popular upstairs wholesale salesrooms, you save through our chain store methods, and direct wholesale prices 1-2 to 1-2 the usual milliners' profits.

OUR TRIMMING SERVICE IS FREE

BROADWAY WHOLESALE MILLINERY CO.

158 Merrimack St. —UPSTAIRS— Directly Over L. & K. Shoe Co.

SALEM, NEW BEDFORD, HAVERHILL, WORCESTER, MANCHESTER, BOSTON

BROADWAY THE STORE OF SATISFACTION


# Can Now Eat Heartily and Sleeps Well

## This Vermont Resident Finds That Blood Builder Removes Cause of Her Suffering

Don't think that because your stomach is easily upset you are a victim of a serious organic malady. One of the most common predisposing causes of indigestion is anemia, or thin blood. In fact it has become generally recognized that the normal functional activity of the stomach is impossible without healthy, well-oxidized blood.

Before you begin worrying unnecessarily over your condition and thereby increasing your distress, try the tonic that Miss Lydia L. Lower, of 47 South Champlain street, Burlington, Vt., used so profitably. You will be surprised to see how rapidly your appetite returns and the whole debilitated system revives as the improved blood courses through the body. Miss Lower says:

"I developed chronic stomach trouble and for many nights I was unable to sleep or if I did succeed in getting to sleep I didn't seem to get any rest. Morning found me weaker and more worn out than the day before. I couldn't enjoy my food, even when I had a desire to eat, because I had to suffer so much stomach distress. It got so that I couldn't walk but a little way without resting and I suffered from shortness of breath in walking up stairs.

"One day a friend recommended Dr. Williams' Pink Pills to me and I procured a box. They had an almost miraculous effect on me and after I had taken the pills for a week I could see a marked improvement in my condition. I continued the treatment until my stomach trouble had disappeared and I could eat heartily and sleep well. Gradually my strength returned and now I feel as strong as ever and I am glad to recommend Dr. Williams' Pink Pills to those who suffer as I did."

Dr. Williams' Pink Pills are a blood builder and nerve tonic. The rich, red blood that they make not only carries color to the cheeks and lips and gives vigor to the muscles but it revitalizes the exhausted nerves and quiets the pains of neuralgia and sciatica. Dr. Williams' Pink Pills contain no opiates nor harmful drugs; they restore health and strength but do not give temporary stimulation.

Two useful books, "Diseases of the Nervous System" and "What to Eat and How to Eat" will be sent free by the Dr. Williams' Medicine Co., Schenectady, N. Y. Your own druggist sells Dr. Williams' Pink Pills or you can order them direct by mail, postpaid, at 50 cents per box, six boxes for $2.50.—Adv.

# CHURCH INSTALLS NEW PASTOR

Rev. Chauncey J. Hawkins, D.D. was yesterday installed as pastor of the First Congregational church, the Andover conference holding its deliberations in the afternoon, and the installation exercises being held in the evening. At the council meeting in the afternoon, William Shaw of Ballardvale was chosen moderator, and Rev. William F. English, Jr. was elected scribe.

At the evening meeting, following the reading of the minutes of the council session by Rev. Mr. English, the scripture lesson was read by Rev. A. G. Lyon of the Pawtucket Congregational church. The sermon was preached by Rev. A. Z. Conrad of Park church, Boston, and the installation prayer was given by Rev. Mr. English. Other pastors who took part were Rev. Herbert A. Barker, Eliot church; Rev. Frederick A. Wilson, Free church, Andover, and Rev. B. A. Willmott of Roxbury, a former pastor of the First church.

Banish Pain

THERE is no use talking—no one can work or play when they are not feeling well and strong. Life, without health and strength, is a mere painful, pleasureless existence.

One of the most important conditions of good health is to keep the kidneys normal and active. When weak or deranged, they do not filter out of the blood the impurities that should be eliminated from the system. When these impurities remain, the blood stream is poisoned and pain and suffering result.

Foley Kidney Pills

aid and assist Nature. They strengthen and invigorate weak or diseased kidneys and help them keep the blood stream pure and clean, banishing backache, rheumatic pains, stiff or swollen joints, sore muscles, and other symptoms of kidney trouble.

W. R. Fox, 195 W. Washington St., Noblesville, Ind., writes: "After suffering many months with kidney trouble, and after having tried other remedies for the same, I purchased a bottle of Foley Kidney Pills and took them. They not only did me more good than any other kidney remedies I ever have used, but they positively set my kidneys right. Other members of my family have used them with similar results."

Burkinshaw Drug Co., 418 Middlesex St.; Moody's, 301 Central St.



LIME-SULPHUR SOLUTION
1 Gal., 38¢
C. B. Coburn Co.
63 Market St.


# CITY WILL WAR ON T.B.

## Public and Parochial School Teachers Hear R. V. Spencer Outline Campaign

Robert V. Spencer, executive secretary of the Massachusetts Anti-Tuberculosis league, was the speaker at a meeting of local school teachers held late yesterday afternoon in the high school hall. Mr. Spencer discussed healgh problems and in closing he urged his listeners to start a campaign in the local schools against tuberculosis which he said up to some time ago was on the decrease in this state, but is now taking a start upward. His remarks were listened to with great interest. At the close of the lecture the plans for the campaign were highly endorsed and it was stated that the work will be started at once and that a contest with prizes will be instituted among the school children early in May.

Present at the lecture were Supt. Hugh J. Molloy, principals of the grammar schools and teachers of the third and fourth grades of the public schools as well as sisters from St. Peter's, the Immaculate Conception, St. Joseph's, St. Michael's, Sacred Heart and the Holy Trinity parochial schools and St. Joseph's boys' school. The speaker was introduced by Supt. Molloy.

In opening Mr. Spencer told how the league he represents was instituted and outlined the excellent work accomplished by its members and affiliations. He quoted figures concerning the number of deaths through tuberculosis during the past several years and said unfortunately the number of deaths was now increasing despite the efforts of the league. "There are three things," he said "that will combat tuberculosis, fresh air, sunshine and personal cleanliness.

The speaker outlined the program of the Anti-Tuberculosis league for children, as follows:

"Keep windows open or stay outdoors when you sleep, play, work or study. Breathe fresh air always and through your nose. Take ten deep breaths every day. Eat wholesome food, including fruit and vegetables, and chew it thoroughly. Avoid greasy fried food, soggy breads, heavy pie and cake. Eat little candy, none that is impure. Drink plenty of pure water and use your own cup. Drink no tea or coffee. Never take beer, wine or other alcoholic drinks or soft drinks containing injurious drugs. Do not smoke or use tobacco in any form.

"Make sure that everything you put into your mouth is clean. Wash your hands always before eating or handling food. Wash your ears and neck as well as your face and clean your finger nails every day. Bathe your whole body twice a week at least and shampoo often. Brush your teeth thoroughly twice every day, after breakfast and supper. Have all cavities in your teeth filled. Consult a dentist twice a year.

"Play and exercise every day in the open air. Sit and stand up straight. Have a regular time every day for attending each need of your body. Whenever you cough or sneeze, turn your head aside and cover your mouth with your handkerchief. If you must spit, spit only where it will be removed before any person or fly will touch it. Have a complete medical examination each year. Get a long night's sleep. Get up smiling. Keep your clothes neat. Brush your shoes before going to school. Keep your mind clear and cheerful. Be helpful to others."

Mr. Spencer explained that the form which the health crusade will take in this city is one which has been tried with success in many cities in this state and said it will be a sort of contest among the pupils to see who best lives up to the health rules, charts to be supplied for the keeping of records.

At the close of the address Rev. Mr. Bancroft, one of the officers of the Lowell Anti-Tuberculosis league announced that literature and advice will be furnished by the local organization and that further information on the subject can be obtained from Mrs. Robert F. Marden, secretary of the Lowell council or the other officers of the league. Supt. Hugh J. Molloy announced that next Tuesday afternoon at 3.30 o'clock there will be a lecture in the high school hall for the school teachers and friends by Dr. Walter B. Smith, an original investigator along the lines of speech defects among children and the remedy for such an affliction. He also stated that the schools will be dismissed at the afternoon recess to allow the teachers to attend the lecture.

### CARPENTERS' UNION

A very interesting meeting of the Carpenters' union, Local 40, was held last evening in Runels building. The attendance was large and considerable business was transacted, the most important of which was the vote on a new wage schedule for Lowell. The result of the vote was not made public and will not be made public until after the meeting of the district council in the latter part of the week, but it is believed that the members of the union will demand another substantial increase in wages.

Before taking your train home from Boston get The Sun at either newsstand in the North station.

An itching head is most uncomfortable and annoying

That itching is not always entirely due to dandruff—oftentimes the irritation is caused by a mild form of eczema. Resinol Ointment is usually most successful in clearing up a trouble such as this, and speedier results are generally obtained by washing the hair occasionally with Resinol Soap.

Their joint use seldom fails to bring satisfactory results in the treatment of all skin disorders on limbs, body and face.

*Sold by all druggists. For free samples write Resinol, Baltimore, Md.*

Resinol



DICKERMAN & McQUADE — SPORTING GOODS

*To the Man Released From Camp Devens*

You'll need "civies" the first thing. We have them, plenty of them; the kind of clothes you're looking for.

To every man who comes back from "over there," or the training camps at home, we will sell a first suit or topcoat at a 10% discount

DICKERMAN & McQUADE

Central, Cor. Market

HATS — FURNISHINGS



Style and Quality

WOMENS AND MISSES
The Quality Shop
WEARING APPAREL

Popular Prices

175 MERRIMACK STREET

*Our Store is Brimming Full*

WITH

*NEW SPRING CAPES, SUITS, COATS, DOLMANS, DRESSES, SKIRTS and BLOUSES*

Now is the time to make your selection for Easter. Everything in our store is Brand New; Our Styles the Newest; Our Quality of the Best—at the Lowest Possible Prices.

# WEALTHY PERSONS ARE BEHIND REDS HERE

WASHINGTON, April 9.—Reports that Bolshevist agitation in the United States is being financed by a number of wealthy persons particularly women, have reached the department of justice, but have not been taken seriously, so far. One report related that a wealthy American woman had undertaken to pay the expenses of agitators to work among negroes in the south to get them to organize soviet committees. No evidence of this agitation has developed.

### BOYS' NIGHT AT FIRST BAPTIST

The annual Boys' Night at the First Baptist church was observed on Tuesday evening under the auspices of the Round Table. Supper was served at 7 o'clock to about one hundred. The entertainment under the direction of President Buzzell followed, consisting of songs by Warren T. Reid and Harry Pascall, and readings by Miss Ida Olsen and Mr. Alvah Sturgess. Lieut. Schuyler Waller, recently returned from France, gave a talk on his experiences, which proved exceedingly interesting and instructive. The last speaker of the evening, Mr. Gibson, state secretary of boys' work for the Y.M.C.A. in Massachusetts and Rhode Island, addressed the assembly in a most interesting manner concerning the relation of father and son.

# LOWELL TEXTILE SCHOOL ALUMNI

The alumni of the New England states, New York and Pennsylvania, of Lowell Textile school, held the annual get together dinner and good time Saturday evening at the New American House, Boston, entertaining as one of the guests of honor, Lieut. Gov. Channing Cox. The after-dinner exercises were presided over by the president of the organization, C. H. Eames. There was an entertainment given by cabaret artists.

The new officers elected were: President, H. A. Bodwell, Andover; vice president, Frank Emerson of Connecticut; secretary and treasurer, Arthur A. Stewart of Lowell; board of directors, H. Leitch of Andover, William Wallace, Everett, Vt.; executive committee, R. R. Sleeper, Lowell, E. B. Rich, Boston, A. P. White, Lowell, A. J. Hennigan, Boston, and J. F. Dewey of Quechee, Vt. The annual address of the president was an interesting one dealing, as it did, with the war's effect on schools, with particular reference to the Lowell Textile school, one of the schools taken by the war department for the purpose of selecting and training leaders according to the plan of the Student Army Training corps.

# Bulgarian Troops Rushed to Strumnitza

SALONIKI, Tuesday, April 8.—Bulgarian troops have been sent to Strumnitza to suppress an uprising of Irridentist Greeks.

# Evacuation of Odessa Confirmed

PARIS, April 9.—The evacuation of the Black sea port of Odessa by the allied forces, is confirmed officially.

A wireless message received in Paris yesterday from Moscow, reported the capture of Odessa by Ukrainian soviet troops. On Sunday, the Paris Matin said that the allied forces probably would be withdrawn from Odessa to the line of the Dniester, west and south of the city.

The Real History of the Yankee Division By Sibley

Will begin in the Boston Sunday Globe, April 13, and continue daily and Sunday until completed.

Mr. Frank P. Sibley—the Globe's staff representative—was the only correspondent with the 26th Division throughout its entire service in France.

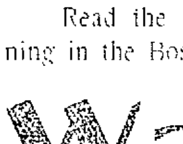

Sibley

Read the history of the 26th Division beginning in the Boston Sunday Globe, April 13.

Warning!

The only way to be sure of your copy of the

Boston Sunday and Daily Globe

is to order it regularly from your newsdealer or newsboy.

Order The Boston Globe Today


# Daily Health Talks

## Good Health Is in Your Own Hands

BY SAMUEL HAMILTON, M.D.

The man who said "People dig their graves with their teeth" uttered a truth that goes clear to the bottom of the health question. Suppose you should take everything you eat and drink for breakfast, everything you eat and drink for dinner, everything you eat and drink for supper, and mix all together in one mass. It would surely be a dreadful mixture to look upon. And yet your stomach is obliged to dispose of that unsightly mass each day! Is it any wonder so many people have indigestion, dyspepsia, backache, headache, bad blood, liver complaint, skin diseases, nervousness, coughs, colds, catarrh, bronchitis and goodness knows what else? Yes, people dig their graves with their teeth, and before the end comes they pass through one sickness or trouble after another. You should be glad to know that Dr. Pierce, of Buffalo, has placed in the drug stores a medicine called Golden Medical Discovery that can be depended upon to overcome many of the diseases named above. It may seem impossible for one medicine to do so much, but really the whole thing is as simple as the figure 1. Dr. Pierce's Golden Medical Discovery corrects the disordered conditions in a sick stomach, aids digestion, acts as a tonic and purifies the blood. When this is done, away go the diseases that are caused by a sick stomach. If you are digging your grave with your teeth, stop today. Correct your stomach disorders right now with Golden Medical Discovery, and henceforth eat for your health's sake. If you don't know what foods are best for you, write Dr. Pierce, Pres. Invalids' Hotel, Buffalo, N. Y., and receive confidential medical advice without charge.

Golden Medical Discovery is made without alcohol or opiates, so anybody and everybody can take it with safety. It is put up both in liquid and tablet form. Send Dr. Pierce 10c for a trial pkg. and see for yourself how good it is. Try it now.—Adv.

# SHOTS FIRED AND CLUBS USED AT LAWRENCE

LAWRENCE, April 9.—Pickets representing the striking textile workers were inactive today for the first time since the strike of operatives for 54 hours' pay for a 48 hour week began, nine weeks ago. Although a few strikers were about the mill gates at opening time, no effort was made to stop any of the men and women going to work.

Strike leaders made no comment but it was understood that the withdrawal of pickets was due to the attitude of Governor Coolidge in urging the mill owners to accept the strikers' suggestion of arbitration by Henry B. Endicott, former chairman of the state public safety committee. Many rumors in circulation today of an early settlement of the strike had a similar basis, apparently.

While it was quiet in the mill districts, the police met with trouble on Hampshire street, in another section of the city when they arrested a striker charged with an assault. A crowd gathered quickly attempting to rescue the prisoners and the police were obliged to draw their clubs and use them freely.

Two officers, John D. Pendergast and Leon C. Waite, were struck on the head but not seriously injured. Four revolver shots were fired from the crowd without effect. Four arrests were made.

# MATRIMONIAL

Mr. Clarence Hibbard Morton Scott of Athol and Miss Hazel Brown of this city were married Monday at the home of the bride's parents, Mr. and Mrs. James Brown, 20 Nesmith street, the officiating clergyman being Rev. Chauncey Hawkins, D.D., of the First Congregational church. The bridesmaid was Miss Margaret Allen of Manchester, N. H., while the best man was Mr. Errol Brown, a brother of the bride. The maids of honor were Misses Lela and Vivia Brown. The bride wore white crepe de chine with veil caught up with orange blossoms and carried bridal roses. The bridesmaid was attired in blue silk and carried lilies of the valley. At the close of the ceremony a wedding dinner was served and present at the festivities from out of town were Mr. Scott, father of the bridegroom and Miss Lerena Scott, both of New Hadley; Mrs. Norman, Miss Elopy Shorrau, Clifton Shorey, of Dover, N. H., Mrs. Sadie Draper of Beverly, Miss Joyce Naylor of Lawrence, Mr. and Mrs. Arvid Christerson of Worcester and Mr. and Mrs. Robert Spaulding of Boston. After an extended honeymoon trip to Washington, D. C., the happy couple will make their home in Athol.

**Brown—Babkirk**

Mr. Claude Irving Brown, formerly of Sumner, Me., and Miss Teresa Babkirk of Great Works, Me., were married Thursday afternoon, April 3, at the Tyngsboro parsonage. The wedding was of military nature as Mr. Brown has recently returned from France where he served with the 58th Infantry of the Fourth Division, known as the "hard luck" division. He wore the uniform of his unit and wore gold stripes on both sleeves as indications of service and wounds. Following the ceremony the happy couple left for Great Works, Me., for a brief honeymoon.

Geraldine Baker of Benson, Mich., was married recently and now Miss Geraldine is Mrs. Gerald Dean.


TREE TANGLE-FOOT
3 lbs. $1.45
C. B. Coburn Co.
63 Market St.


## LEGAL NOTICES

Burkinshaw Drug Co., 418 Middlesex Street—Moody's, 301 Central Street.

To the Honorable the Justices of the Superior Court within and for the County of Middlesex:

Respectfully libels and represents Emily Frawley of Lowell, in said County, that she was lawfully married to Henry Frawley, now of parts unknown, at Lowell, on the thirtieth day of November, A. D. 1885, and thereafterwards your libellant and the said Henry Frawley lived together as husband and wife in this Commonwealth, to wit, at Lowell, in said County of Middlesex: that your libellant has always been faithful to her marriage vows and obligations, but the said Henry Frawley, being wholly regardless of the same, at said Lowell on or about July 7, 1911, utterly and wilfully and without just cause, deserted your libellant, which said desertion has continued from said July 7, 1911, to the present time, being more than three years next preceding the filing of this libel.

Wherefore your libellant prays that a divorce from the bonds of matrimony may be decreed between your libellant and the said Henry Frawley. And your libellant represents that there has been born of the marriage a daughter, Lillian, age 14 years. Your libellant prays that the care and custody of said child be decreed to her.

Dated this twenty-ninth day of November, A. D. 1918.

EMILY FRAWLEY.

Commonwealth of Massachusetts.—Middlesex, ss. Superior Court,

March 22, A. D. 1919.

Upon the foregoing libel, it is ordered that the libellant notify the libellee to appear before our Justices of said Court, at Cambridge, in said County, on the first Monday of May next, by causing an attested copy of said libel and of the order thereon, to be published in The Lowell Sun, a newspaper published in Lowell, in the County of Middlesex, once a week, three weeks successively, the last publication to be fourteen days at least before the said last mentioned day, and that an attested copy of said libel and order thereon, be sent by registered letter to the last known residence of the libellee, that he may then and there show cause, if any he have, why the prayer in said libel set forth should not be granted.

WM. C. DILLINGHAM, Clerk.

A true copy of the libel and of the order thereon.

Attest,
WM. C. DILLINGHAM, Clerk.

m27 a2-9

## FOR SALE

TWO HENHOUSES for sale cheap. Inquire at 202 Stevens st. from 9 to 12 a. m.

UPRIGHT PIANO, Ellsworth mahogany, $125; square piano, $15; organ, $15. 747 Merrimack st.

FORD TOURING CAR, 1 man top, Willard storage battery, demountable rims, extra rims, complete, in good running order. Price $300. Carey, 194 Westford st., cor. Smith.

70 ACRES OF LAND for sale; near steam station and electrics. Address Q-17, Sun office.

UPRIGHT PIANO, Mason & Hamlin, and Victrola for sale at 704 Bridge st.

TWIN BABY CARRIAGE for sale as good as new. 67 First st.

STOCK for sale; small block International Correspondence School. Write G-5, this office.

5-PASSENGER BUICK for sale. Apply 6 Olive st.

CEMENT blocks, cement and sand cheaper. We deliver blocks. Lowell Cement Co., 63 Fisher st., City. Tel. 4670.

## WANTED

HARROW AND HAND-SEEDER, one horse disc or clover leaf, wanted, in good condition. Tel. 2934-R. J. H. O'Brien.

### MARRIAGE INTENTIONS

The following marriage intentions have been filed recently at the office of the city clerk:

Nestor Blanchette, Manchester, N. H., 32, aviator; Marie Arseneau, 18 Willow, 35, mill operative.

Joseph N. St. Hilaire, 208 Dutton, 20, spinner; Coranna Demers, 248 Aiken, 17, clerk.

Charles J. Rodgers, 65 Butterfield, 28, instructor; Margaret Devine, 52 Hastings, 26, at home.

Albert V. Wright, 445 Middlesex, 35, salesman; Marguerite Cogswell, Manchester, N. H., 30, at home.

George T. Dunbar, 70 Rock, 21, teamster; Margaret Queenan, 98 Congress, 21, housework.

Harry Johnson, 179 Powell, 20, apprentice photographer; Sarah J. Westover, 112 Billerica, 19, at home.

Arthur W. Gearin, 87 Ludlam, 20, Camp Devens; Olive E. Bellerose, Chelmsford, 19, looper.

James F. Gill, 122 Chapel, 21, carpenter; Eva J. Bonin, 273 W. Third, 19, at home.

Arthur D. Cox, 63 Westford, 31, assistant traveling auditor; Nellie A. Bull, 11 Greendale ave., 24, freight clerk.

### GENERAL STRIKE IN ROME

ROME, April 9 (Havas)—The Rome council of the General Federation of Labor has decided upon a general strike to last 25 hours, beginning Thursday at 6 a. m.


FOOD POISON

DR. A. J. GAGNON

WE all have a horror of a poison bottle that is labled with the usual danger signal. Yet in every mouth where decayed or improperly taken care of teeth exist there is a food poison silently at work. Consult your dentist upon the subject.

DR. A. J. GAGNON
DENTAL SURGEON
109 MERRIMACK ST.
466 MERRIMACK ST.



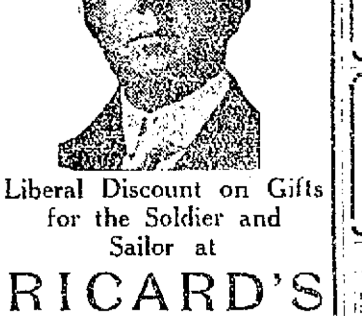

Liberal Discount on Gifts for the Soldier and Sailor at

RICARD'S

123 Central St.


## LEGAL NOTICES

To the Honorable the Justices of the Superior Court within and for the County of Middlesex:

Respectfully libels and represents Thomas A. Beaubien of Lowell, in said County, that he was lawfully married to Mabel L. Beaubien, now of Brooklyn, New York, at Penacook, in the State of New Hampshire, on the third day of May, A. D. 1909, and thereafterwards your libellant and the said Mabel L. Beaubien lived together as husband and wife in this Commonwealth, to wit, at said Lowell: that your libellant has always been faithful to his marriage vows and obligations, but the said Mabel L. Beaubien, being wholly regardless of the same, at said Lowell on or about the twenty-fifth day of February, 1916, utterly and wilfully, without just cause, deserted the libellant, which said desertion has continued from said February 25th, 1916, to the date hereof, being more than three consecutive years next preceding the filing of this libel.

Wherefore your libellant prays that a divorce from the bonds of matrimony may be decreed between your libellant and the said Mabel L. Beaubien. And your libellant represents that there has been born of said marriage three children, Margaret, age 9, Thomas H., age 7, and Genevieve, age 5. Of said children your libellant prays that the care and custody be decreed to him.

Dated this first day of March, A. D. 1919.

THOMAS A. BEAUBIEN.

Commonwealth of Massachusetts.—Middlesex, ss. Superior Court,

March 22, A. D. 1919.

Upon the foregoing libel, it is ordered that the libellant notify the libellee to appear before our Justices of said Court, at Cambridge, in said County, on the first Monday of May next, by causing an attested copy of said libel and of the order thereon to be published in The Lowell Sun, a newspaper published in Lowell, in the County of Middlesex, once a week, three weeks successively, the last publication to be fourteen days at least before the said last mentioned day, and that an attested copy of said libel and order thereon be sent by registered letter to the residence of the libellee as set out in the libel, that she may then and there show cause, if any she have, why the prayer in said libel set forth should not be granted.

WM. C. DILLINGHAM, Clerk.

A true copy of the libel and of the order thereon.

Attest,
WM. C. DILLINGHAM, Clerk.

m27 a2-9

Commonwealth of Massachusetts.—Middlesex, ss.

Whereas, at a meeting of the County Commissioners for said County, at Cambridge on the first Tuesday of January, A. D. 1919.

On the petition of Inhabitants of Chelmsford, praying for the relocation and specific repairs of the road running from Chelmsford Centre to North Chelmsford, known as the North Road, beginning at the railroad crossing at Chelmsford Centre, thence past the town hall and extending to the state road just southerly of North Chelmsford village, it was adjudged that said relocation and specific repairs are of common convenience and necessity:

Said Commissioners therefore give notice that they will meet at Court House in Lowell on the nineteenth day of May, A. D. 1919, at ten of the clock in the forenoon, to relocate and direct specific repairs accordingly.

WM. C. DILLINGHAM, Clerk.

April 4, 1919.
A True Copy.
Attest,
BERNARD F. GATELY, Deputy Sheriff.

a9-16-23

Commonwealth of Massachusetts.—Middlesex, ss. Probate Court.

To the devisees under the will and all other persons interested in the estate of Enoch Foster, late of Tewksbury, in said County, deceased.

Whereas, John E. Foster and Howard W. Foster, executors of the will of said deceased, have presented to said Court their two petitions for license to sell at private sale, in accordance with the offers named in said petitions, or upon such terms as may be adjudged best, the real estate of said deceased, for the purpose of distribution.

You are hereby cited to appear at a Probate Court, to be held at Cambridge, in said County of Middlesex, on the twenty-third day of April, A. D. 1919, at nine o'clock in the forenoon, to show cause, if any you have, why the same should not be granted.

And said petitioners are ordered to serve this citation by mailing by registered mail a copy thereof to all persons interested, who can be found within the Commonwealth, fourteen days, at least, before said Court, and by publishing the same once in each week, for three successive weeks, in The Lowell Sun, a newspaper published in Lowell, the last publication to be one day, at least, before said Court.

Witness, Charles J. McIntire, Esquire, First Judge of said Court, this eighth day of April, in the year one thousand nine hundred and nineteen.

F. M. ESTY, Register.

a9-15-22

## HELP WANTED

CHAMBER GIRL wanted. French-speaking preferred. 179 Middlesex st.

PANTS AND VESTMAKER wanted. 197 Broadway.

WAITRESS wanted; no experience necessary. 568 Market st.

FOUR PAINTERS wanted for inside work. Inquire John A. Simpson, 121 Hildreth Bldg.

HOUSEGIRL wanted. No cooking. Sleep home preferred. Karelitz, 46 Ware st.

GIRL FINISHER and buttonhole maker, also tailor and bushelman. Sam Cohen, Boston, Tailor, 245 Middlesex st.

U. S. GOVERNMENT now needs hundreds men-women, 18 or over. Railway mail clerks, city mail carriers, postoffice clerks, filing clerks at Washington; Lowell file clerk examinations May 3. Permanent positions. $1000-$1100 first year. Vacation. Short hours. Write immediately for free list positions now open. Franklin Institute, Dept. 169 O, Rochester, N. Y.

MEN AND WOMEN wanted to know that we pay the highest cash prices for bonds. Apply to Lowell Commission House, 16 Gorham st. Sam's, 151 Central st.

A MAN SUCCEEDS IN THE WORK he likes. If you would like a responsible railway position, one that enables you to travel and to advance, starting at $110.00 a month and expenses, no age limit, write for booklet No. 212, Standard Business Training Institute, Buffalo, N. Y.


LASTERS

Experienced Niggerhead Operators Wanted on Misses' and Children's Shoes.

Steady work and good wages. A. G. Walton & Co., West Street, Lawrence, Mass.



Patent Leather Workers

Women and girls experienced in patent leather repairing wanted. Plenty of work and good wages. A. G. Walton & Co., 2 Webb St., Lawrence, Mass.



Pressman or Tailor

PERMANENT POSITION

Apply to Chas. D. Slattery

Talbot Clothing Co.


## SPECIAL NOTICE

MADAM MAY, trance medium; if in trouble come and see her. 52 John st. Room 3.

NELLO, clairvoyant readings, circle Tuesday nights. 35 George st., off Church.

## TO LET

FURNISHED ROOM to let; also housekeeping rooms, conveniences, in city. Save carfares. 121 Appleton st.

STEAM HEATED FLAT, furnished, to let for housekeeping. Everything furnished complete. Mrs. A. M. Lewis, 500 Merrimack st., or New Jewel theatre.

5-ROOM TENEMENT, nice and large, to let, 19 Exeter street; middle Kaam, near Aiken st. bridge; modern improvements, rent reasonable.

ELECTRIC LIGHTED GARAGE at 21 Foster st., Highlands, to let.

5-ROOM TENEMENT near depot to let, $2 a week. Paul Bogossian, 147 Central st.

TWO FURNISHED ROOMS to let for light housekeeping, heat, light and gas, rent reasonable. Inquire 18 Fourth st.

4 and 5-TON TRUCK to let by day or hour. P. Cogger. Tel. 2970.

## WANTED

FRANK KENNEDY—for a mason, chimney repairs, cement work, plastering and repairs of all kinds. Send postal card. Residence, 11 Hale st. ct.

ALL AROUND FARM HAND wants job as general farm teamster. Write B-11, Sun office.

RESPECTABLE ELDERLY WOMAN wanted to care for child. Address G-11, Sun office.

WINCHESTER SHOTGUN, self-loading wanted. Address G-1, Sun office.

EXPERIENCED NURSE wants work by the day or week. Terms reasonable. 15 Hood st.

FURNITURE and any other personal property wanted for regular auction sale Thursday, April 10, at 2 o'clock. Lowell Commission House, 16 Gorham street.

## LOST AND FOUND

ROSARY BEADS lost Sunday morning on Walker or Gorham sts. Reward upon return to 822 Central st.

GENTLEMAN'S GOLD WATCH found. Inquire Fairgrieve Bldg. Co., 52 Sturtevant.

BOSTON BULLDOG found on Thursday. Owner can have same by calling at 17 Salem st., first floor.

POCKETBOOK, small black one, lost in Pollard's store Saturday morning. Reward at 62 Marshall st.

LADIES' GOLD OPEN-FACE WATCH lost between Merrimack square and Hawthorne street. Reward. Return to 21 Leverett st.

POCKETBOOK containing sum of money with spread-eagle U. S. army on outside, lost Saturday night in Keith's theatre. Reward 257 Appleton st.


Frederick Dugdale, M. D.

SPECIALIST

SKIN, BLOOD AND NERVOUS DISEASES

RHEUMATISM, neuralgia, neuritis, lumbago, sciatica, rheumatoid arthritis, gout, catarrh, epilepsy.

CANCER, TUMORS, piles, fistula and rectal disease WITHOUT THE KNIFE.

EYE, ear, nose, throat, stomach. Investigate methods of treatment.

Lowell Office, 37 Central Street

Hours: Wed. and Sat., 2-4, 7-8. Consultation, Examination, Advice FREE



Do Not Sacrifice Your Bonds

LIBERTY BONDS

We will pay you for $50 bonds on April 8th, the following net prices, which include accrued interest. No checks. No waiting.

No Other Charges, Cash at Once

| | |
|---|---|
| 1st 3½'s | $49.35 |
| 1st 4's | 47.05 |
| 2nd 4's | 46.85 |
| 1st 4¼'s | 47.06 |
| 2nd 4¼'s | 46.85 |
| 3rd 4¼'s | 47.15 |
| 4th 4¼'s | 47.00 |

PARTIAL PAID BONDS BOUGHT

War Savings Stamps Cashed

G. CLAYTON CO.

53 CENTRAL ST., ROOM 97

Open 9 to 6, Sat. to 9. Phone 3020



PARTIAL OR PAID UP

LIBERTY BONDS BOUGHT

Also WAR SAVINGS STAMPS

EAGLE CO.

159 MERRIMACK ST.

Room 3 Bon Marche Bldg.

Open Saturday and Monday Eves.



THE WELL KNOWN

Leo Diamond

Is always paying the highest prices. The following prices will be paid for your

$50 Liberty Bond in Cash

| | |
|---|---|
| 1st 3½ | $49.35 |
| 1st 4 | 47.05 |
| 2nd 4 | 46.85 |
| 1st 4¼ | 47.05 |
| 2nd 4¼ | 46.95 |
| 3rd 4¼ | 47.05 |
| 4th 4¼ | 46.95 |

116 CENTRAL STREET

Strand Bldg. Open 9 to 7



If You Must Sell Your

LIBERTY BONDS

or WAR SAVINGS STAMPS

We will pay you the following prices on

$50.00 BONDS

| | | | |
|---|---|---|---|
| 3½ | $49.55 | 1st 4¼ | $47.40 |
| 1st 4 | 47.40 | 2nd 4¼ | 46.85 |
| 2nd 4 | 46.85 | 3rd 4¼ | 47.25 |
| 4th 4¼ | $47.85 | | |

202 Hildreth Bldg. 45 Merrimack St.



$60.00 CABINET PHONOGRAPHS $29.50

In dark mahogany with new improved features and silent motor. Made in our shop. We have others as low as $13.75. Our repair dept. is at your service. We call and deliver anywhere.

TALKING MACHINE SUPPLY HOUSE
658 Merrimack St. Phone 2830



Phones: Office, 3030; Res., 5628-M

Max J. Solomon

LADIES' TAILOR

Dressmaker and Furrier

175 CENTRAL ST., LOWELL, MASS.
Bradley Building, Room 211


## CHINESE RESTAURANT

CHIN LEE CO.—Chop Suey, American food. Nicest place in the city. Open from 11 a. m. to 1 a. m. 65 Merrimack st.

## CHIMNEY EXPERTS

LIMBURG CO.—Chimneys swept and repaired. Residence, 1128 Bridge st. Tel.

## DENTIST

T. F. MARR, D.M.D., 505 Sun bldg. Hrs. 9 to 1, 2 to 5, Mon Fri Sat eves. Tel. 5650

## ELECTRIC SUPPLIES

ELECTRIC SHOP, 62 Central street. Reduced prices. $10 Electric Heaters, $5.00; $5.00 Electric Irons, $1.45. Buy now. Tel. 1317-R.

## PIANO TUNERS

J. KERSHAW, pianos and organs tuned and repaired. 60 Humphrey st. Tel. 271-M.

## INSURANCE

PARSONS, 301 SUN BUILDING.—Insurance of all kinds.

## STOVE REPAIRS

QUINN STOVE REPAIR CO., 140 Gorham st. carries in stock, linings, grates, water fronts and other parts to all stoves and ranges. Work promptly attended to. Tel. 1170.

## REAL ESTATE FOR SALE

NICE 7-ROOM COTTAGE, 56 Blossom st; fine location and only one minute to Gorham st. This is a dandy at $1850. M. Quealy, 11 Royal st. Tel. 2568-W.

20 ACRES LAND on car line for sale in Chelmsford, just over city line; excellent location for farm or development. Write T-15, Sun office.

8-ROOM HOUSE in Highlands for sale; ten minutes' walk to depot; modern, slate roof. Tel. 3698, or address 64 Merrimack st.

FARM LAND, 11 acres, for sale. Address G-4, this office.

TWO-FLAT HOUSE on Wilder st. for sale. Everything up to date. J. J. Rooney, 238 Pine st. Tel. 4033-M.

FINE 7-ROOM HOUSE, 10,000 ft. of land in Dracut Centre near car line. A bargain. J. J. Rooney, 238 Pine st., tel 4033-M.

ONE BEAUTIFUL CORNER LOT, 14,000 feet of land, Andover st. A beautiful building site, for sale. J. J. Rooney, 238 Pine st.

9-ROOM COTTAGE, 10,000 feet land, beautiful place, Highlands for sale, J. J. Rooney, 238 Pine st.

LODGING HOUSE for sale, 24 rooms; in the heart of the city, rooms always rented. Tel. 1448-J.

TWO 2-TENEMENT BLOCKS on Willie st. Can be bought for $5600. J. J. Rooney, tel 4033-M, 238 Pine st.

7-ROOM COTTAGE on Lakeview ave. Can be bought for $1600. J. J. Rooney, tel 4033-M. 238 Pine st.

TWO FINE COTTAGES near Osgood st. for sale. Apply J. J. Rooney, tel. 4033-M. 138 Pine st.

LARGE HOUSE AND STORE for sale, Middlesex Village. Acre and one-half of land. Apply J. J. Rooney, tel. 4033-M, 238 Pine st.

TWO FINE RESIDENCES and cottage in the Highlands for sale at a great sacrifice. Inquire of John J. Rooney, 238 Pine st. Tel. 4033-M.

TWO NICE COTTAGES in Belvidere for sale. Inquire of John J. Rooney, 238 Pine st. Tel. 4033-M.

DANDY 8-ROOM COTTAGE AND garage for sale; near car line; excellent repair; easy terms. Price, $1400. D. F. Leary, Hildreth Bldg.

$500 CASH BUYS A DANDY 8-room house near Moore st. Steam heat, hot and cold water, bath, all hardwood floors. Price, $3200. D. F. Leary, Hildreth Bldg.

2-TENEMENT HOUSE, near Westford st, for sale; 5 rooms to each; newly painted inside and out; yearly rental $365. Bargain, $2500. Easy terms. D. F. Leary, Hildreth Bldg.

FINE 8-ROOM HOUSE for sale; all modern improvements. About 10,000 feet of land can be bought cheap. J. J. Rooney, 238 Pine st. Tel. 4033-M.

2-TENEMENT HOUSE, near Chelmsford st., for sale; 6 rooms each, separate entrances; newly shingled. Rent, $25 a month. Price $3000. Easy terms. D. F. Leary, Hildreth Bldg.

2-TENEMENT HOUSE for sale near Moore st.; 6 rooms to each, dandy repair, large lot of land. Bargain price, $2600. D. F. Leary, Hildreth Bldg.

NICE 6-ROOM COTTAGE, 5000 feet of land, for sale at Willow Dale. $1050. Come quick. J. J. Rooney. Tel. 4033-M.

28 ACRES OF LAND for sale at Long-Sought-For pond. This land can be laid out in summer camps. One grand opportunity. Apply J. J. Rooney, 238 Pine st. Tel. 4033-M.

2-TENEMENT HOUSE for sale near Lincoln square; 5 rooms each, set tubs, yearly rental $348. Price $2600. Easy terms. D. F. Leary, Hildreth Bldg.

4-TENEMENT BLOCK, Grand street, electric and gas lights; hardwood floors in kitchens, nets 13 per cent on investment. John J. Rooney. Tel. 4033-M, 238 Pine st.

NICE 8-ROOM HOUSE on Smith ave. for sale. Good bargain. Inquire J. J. Rooney, 238 Pine st. Tel. 4033-M.


Near Gorham St.

VERY NICE

Two-family house, 6 and 7 rooms, open plumbing, hot water, good sized yard, handy to churches, schools and industries. A good chance. Party going away.

M. J. SHARKEY

219 CENTRAL ST.
Tel. 2687-W
Open Saturday and Monday Even'gs


To Whom It May Concern:—

This is to certify that the undersigned have purchased the grocery business heretofore conducted by Robert McKinley at Nos. 42-48 Mammoth Road.

All persons having claims against said store shall present same on or before April 28, 1919.

WALTER MATHISON,
ALBERT R. KINNON.

April 8, 1919.

## SAFE WANTED

Second-hand, medium size. Price must be reasonable. Phone 3020.

### TRAINS TO AND FROM BOSTON

**Southern Division**

| To Boston Lve. | To Boston Arr. | Fr. Boston Lve. | Fr. Boston Arr. |
|---|---|---|---|
| 5.20 | 6.40 | 2.45 | 3.37 |
| 6.28 | 7.26 | 6.00 | 7.12 |
| 6.45 | 7.30 | 7.35 | 8.25 |
| h6.50 | 7.53 | nb8.21 | 9.37 |
| 6.57 | 8.00 | 9.00 | 9.41 |
| 7.22 | 8.10 | 9.30 | 10.21 |
| 7.58 | 8.37 | 12.30 | 1.13 |
| 8.01 | 9.12 | h1.05 | 1.58 |
| 9.50 | 10.55 | 2.15 | 3.15 |
| 11.13 | 11.56 | 2.30 | 3.43 |
| 12.15 | 1.05 | 4.00 | 4.41 |
| 1.47 | 2.35 | 4.05 | 5.27 |
| 2.45 | 3.41 | 5.00 | 5.44 |
| h3.30 | 4.12 | h5.21 | 6.37 |
| 4.14 | 5.00 | 5.38 | 6.38 |
| 4.17 | 5.26 | h5.45 | 7.10 |
| 5.30 | 6.10 | 6.14 | 7.23 |
| h6.02 | 7.25 | 8.00 | 8.43 |
| 7.38 | 8.34 | 8.30 | 9.13 |
| 9.00 | 9.45 | 10.30 | 11.40 |
| 9.45 | 10.3h | 11.30 | 12.36 |

**Portland Division**

| To Boston Lve. | To Boston Arr. | Fr. Boston Lve. | Fr. Boston Arr. |
|---|---|---|---|
| 6.33 | 7.36 | z6.35 | 8.21 |
| 10.53 | 12.03 | 10.45 | 11.53 |
| 5.14pm | 6.15 | 3.25 | 4.40 |
| 7.12 | 8.25 | 5.14 | 6.13 |
| 9.59 | 11.01 | 6.55 | 8.20 |
| | | 9.59 | 11.13 |

**Sunday Trains Portland Division**

| | | | |
|---|---|---|---|
| 12.07 | 1.20 | 3.29 | 4.43 |
| 3.40 | 4.56 | 5.10 | 6.43 |
| 5.41 | 7.16 | 5.15 | 9.50 |
| 8.55 | 10.05 | | |

**Sunday Trains Southern Division**

| | | | |
|---|---|---|---|
| 6.45 | 7.30 | 8.45 | 9.33 |
| 7.22 | 8.16 | 9.30 | 10.11 |
| 8.45 | 9.35 | 4.00 | 5.09 |
| 9.15 | 10.12 | 5.30 | 6.28 |
| 10.20 | 11.17 | 7.15 | 8.20 |
| 2.52 | 3.35 | 8.00 | 8.43 |
| 5.05 | 6.00 | 8.30 | 9.11 |
| 8.20 | 9.05 | 9.25 | 10.35 |
| 8.50 | 10.00 | 10.35 | 11.43 |
| 9.45 | 10.49 | | |

h via Bedford; n via Salem Jct. z via Wilmington Jct. n not holidays. h Sat. only.

The Sun prints the news of the world when it is news and only such news as is fit to print. It is a clean family newspaper.

# BERLIN UNDER HEAVY GUARD

## Patrolled by Government Troops With Artillery During Soviet Meeting

### Spartacan Leaders at Hamburg Plotting To Proclaim Soviet Republic

BERLIN, Tuesday, April 8.—(By the Associated Press).—During today's meeting of the soviet congress here Berlin was strongly patrolled by government troops with artillery. Wilhelmstrasse was commanded by machine guns from the chancellery.

Spartacan leaders at Hamburg are plotting to proclaim a soviet republic in that city, according to the Zeitung Am Mittag, which calls upon Gustav Noske, the minister of war, to send troops to prevent this action.

At this morning's session of the soviet congress, independent socialists presented resolutions extending greetings to the Bavarian and the Hungarian soviet republics. There was a lively discussion, especially regarding Bavaria. The independent socialists wanted the congress to express the hope that the Bavarian proletariat might overcome opposition and that the rest of Germany might follow its example. The motion was postponed after unfavorable discussion.

The greeting to Hungary was accepted i nspite of recent threatening predictions.

Doubt that enthusiasm for a soviet republic extends far beyond Munich, is expressed by the Tageblatt.

The Deutsche Zeitung says:

"Unless all signs fail, it is evident that the groundwork for another revolution has been laid and it is not improbable that the soviet congress will give the signal for an attempt to overthrow the government."

Before taking your train home from Boston get The Sun at either newsstand in the North station.

# PARIS SEAT OF LEAGUE

## French Society Also Urges That French Be Official Language of League

PARIS, April 9.—(By the Associated Press).—The French Society for the Promotion of a League of Nations has adopted on motion of Prof. Aulard of the University of Paris an authority on history, a resolution asking the peace conference to adopt French as the official language of the League of Nations. The society is also promoting a movement in favor of Paris as the seat of the league.

This organization is unofficial and the French government will take no steps to assist the movement relative to the capital of the league.

The commission considering the choice of a seat for the league has made no decision yet.

## MAIL CARRIER BACK FROM OVER THERE

Sergt. Edward J. Lynch, who recently returned from France, where he served 11 months with the United States army, will resume his duties as mail carrier next week. The young officer resides at 87 Fort Hill avenue.

Sergt. Lynch did not return from France with stories of going "over the top," for on account of his knowledge of the French language he was assigned to the First Infantry Training regiment in the official capacity of interpreter upon reaching across, and he remained with the regiment up to the time of his sailing for the states. On one occasion, however, he went near enough to the front to be gassed, but he has fully recovered from the effects of the poison and is now in the pink of condition.

Sergt. Lynch was assigned to Headquarters troop, 76th Battalion, at Camp Devens Sept. 8, 1917, and was transferred overseas Feb. 16, 1918. Most of his time in France was spent at Pont Levoy, a village with a population of about 2500. He states that the residents of the place were very courteous and they endeavored at all times to do their utmost for the comfort and welfare of the American soldiers. He said they are not rich by any means, but were always ready to share what they had with the boys in khaki.

Sergt. Lynch was born and brought up in the vicinity of Moody and James streets and it was there that he acquired his knowledge of the French language, by mixing up with French boys. "Of course," he said, "when I landed in France I had not spoken French for some time and was out of practice, but I managed to make myself understood and could very well understand the natives. With hard work I managed to pick up what I had lost of the language and when I left the country I could speak it quite fluently. The Catholic chaplain of my regiment was Rev. J. B. Albert Cayer of Winchendon, Mass., a fine young man, who helped me out considerably in my studies. He was the type of man that liked to mingle with the boys and was never too busy to give us French lessons. He was well liked by the men in the service, while the natives thought the world of him. The last I heard of him he was still at Pont Levoy."

Sergt. Lynch said the sounding of mess call at the barracks meant a treat for the children of the village, for as soon as they heard the call of the bugle they rushed over to the mess tent and they were never allowed to depart without first having received their share of the good food that was being supplied the soldiers.

"Here is a funny one about mess call at Pont Levoy," said the Lowel officer. "As I told you before, the children responded in great numbers to the bugle call, but later on the dogs of the village, which were very numerous, also got wise to the fact that there was something good to eat at the mess tent and they got so that they also understood the mess call and when the bugle sounded you could see the canines, mostly all mongrels, come from all directions, and they too were looked after. The feeding of the dogs lasted until an Irish terrier, a mascot brought along from America by some soldier, made his appearance at Pont Levoy. He did not like the looks of the French dogs and furthermore was opposed to them being fed by the soldiers, and he got busy at once. He was a great fighter and demonstrated his skill on a few of the visitors with the result that within a few days after his arrival the Pont Levoy dogs refused to answer mess call."

When the armistice was signed there was a great celebration at Pont Levoy, both the soldiers and civilians participating. The Training regiment had a band of 47 pieces, in its ranks and when the news of the signing of the armistice reached the village the musicians, attired in costumes, dated back 100 years or more, which they had borrowed from the college in the town, were rehearsing for a minstrel show, which they intended to put on the following week. When the cries of "La guerre est finie" were heard on the outside, the musicians without taking time to change their attire, rushed out with their instruments and followed by thousands of soldiers and civilians, paraded through the principal streets of the village. As soon as the paraders made their appearance in the town proper, streamers of red, white and blue and hundreds of American flags were unfurled to the breeze. The celebration lasted several hours and according to the residents of the town, it was the biggest event ever held in Pont Levoy.

# PARIS PAPERS' VIEWS ON MONROE DOCTRINE

PARIS, April 9.—(Havas)—In an article discussing whether the Monroe Doctrine can be conciliated with the League of Nations, the Matin declares it would be paradoxical to uphold it, adding:

"Either the League of Nations extends to the entire world, in which case Europeans would violate the Monroe Doctrine in mingling in American affairs, or the League of Nations includes only Europe, in which case the Americans would violate the Monroe Doctrine by mixing in European affairs."

### SMALL BRUSH FIRE

A brush fire in East Meadow road called out Hose 10 at 1.45 today. Damage was slight.


**WANTED**

Girl finisher and button hole maker; also tailor and bushelman.

SAM COHEN, BOSTON TAILOR
245 Middlesex St.


## Iron in the Blood Makes Health and Strength

Brockton, Mass.—Mrs. Mary Tighe of 22 Clinton street, this city, is reported as recommending Iron-Lax-Tonic treatment to all her friends who are afflicted with ill health, especially those who need new strength and vitality to keep up with the strenuous work of these days. She states that women, who feel all tired out, and rundown all the time, and have headaches and backaches, nauseated stomach and such distressing symptoms, should start taking Iron-Lax-Tonic at once.

Iron-Lax-Tonic tones up the stomach and nerves and regulates the bowels. Start taking Iron-Lax-Tonic today and within a very few days you, too, will be singing its praises to all your friends and acquaintances who feel that they are in ill health.

Buy it today at Lowell Pharmacy, Howard, the Druggist, Dows Drug Stores, and all leading druggists.—Adv.


GYPSY MOTH CREOSOTE
Gal., 40c
C. B. Coburn Co.
63 Market St.



THURSDAY BIG SPECIALS

WHY NOT?

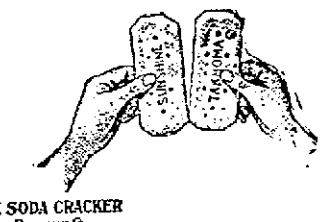

THE SUNSHINE SODA CRACKER
LOOSE-WILES BISCUIT CO.

TAKHOMAS, 10c size, oven fresh, cut to..... 7¢

HADDOCK, FRESH CAUGHT, POUND ..... 3½c

Mackerel, Bright, Solid Fish, 1 lb. to 1½ lb., lb..... 10c

EGGS, Fancy Fresh, Doz. ..... 43¢ | BUTTER—Pound ..... 57¢

STEAK COD..... 2 lbs. 25¢ | FINNAN HADDIE, lb...10¢

LIVE CHICKEN LOBSTERS, lb. ..... 30¢

above 'em all

BEGIN THE DAY RIGHT—USE

TABLE BRAND COFFEE

The best money can buy. Advertised in the Boston daily papers at 48c a lb. Our price, lb.... 40c

Fresh roasted, ground while you wait.

JOHN P. SQUIRE'S BACON, Sugar Cured, lb. 42¢

SWEET CALIFORNIA PRUNES, lb. ..... 15¢

FLOUR, Gold Medal, 98 lb. Cotton Sack, $6.00

Campbell's PORK and BEANS, can 12¢ TOMATO SOUP, can.....10¢

SNIDER'S TOMATO CATSUP, 16 oz. bottle, 23¢

Saunders' Market

Gorham and Summer Sts. Tel. 3890-1-2-3


## Japanese Troops Sent to Korea

HONOLULU, April 9.—Six battalions of Japanese troops are being sent to Korea to suppress disturbances which are spreading, according to a Nippu Jiji cablegram from Tokio, received here today.

## PEACE CONFERENCE SOON TO END WORK

WASHINGTON, April 9.—Receipt of instructions from President Wilson to the navy department to expedite the departure for a French port of the steamer George Washington continued to be a topic of much speculation in official circles today in the absence of any explanation either from the president or those associated with him at the peace conference. The vessel is ordered to leave New York Friday and could reach Brest by April 17.

Unofficial reports from Paris are that the return of the president to the Council of Four has led to renewed confidence in an early and satisfactory conclusion of the peace treaty. The growing conviction here is that the conference soon must end its work, either through adjustment or deadlock.

### GRANT WAGE INCREASE

MONTREAL, April 9.—The board of appeal appointed by the minister of labor in the dispute between the Canadian Express Co. and its employes rendered a decision today granting increases in wages. The decision was accepted by the company but rejected by the men, who demand the full award of the conciliation board from which the company appealed. If this is not granted, the men threaten to strike tomorrow at 6 p. m.

Before taking your train home from Boston get The Sun at either newsstand in the North station.


8

SHOPPING DAYS BEFORE

Easter

SHOP FORENOONS AND GET BEST SERVICE

Don't plan on shopping Easter Saturday because it's a legal holiday with all the big stores closed.

Let The Sun Be Your Shopping Guide

"Buy Wisely and Buy Now"


# ENEMY GUNS SILENCED BY ALLIES IN RUSSIA

WITH THE AMERICAN TROOPS SOUTH OF OBSERSKAYA, NORTH RUSSIA, Monday, April 7.—(By the Associated Press).—Reports brought in by patrols and information obtained from Bolsheviki taken prisoner during the past few days indicate that the enemy failed completely not only on this, the railroad front but on both the right and left flanks in his recent offensive aimed at Obserskaya.

For the past three days, there have been no signs of enemy infantry activity and the enemy's guns have been silenced by the American, Russian and British artillery, which gave him shell for shell.

Yesterday the Bolshevik guns were active for a short time and one American on patrol duty was wounded. The enemy apparently has an observation post and his artillery fire has been true but not destructive.

One of the Bolsheviki habits in this sector is sniping with three inch shells. An American doctor who left a dugout during the bombardment yesterday to care for a wounded man was followed all around the paths between the dugouts by enemy shells.

The depth of ich snow and the frozen ground about the American positions have made impractical the burial of a large number of Bolsheviki killed in the attacks upon one of the American blockhouses, and a heap of dead in the snow testified to the loss the enemy suffered.

American and Russian gunners are continuing to shell Bolsho-Ozerki. There was a heavy snowfall today with cold weather.


# "TIZ" FOR SORE, TIRED FEET—AH!

"Tiz" is grand for aching, swollen, tender, calloused feet or corns

Ah! what relief. No more tired feet; no more burning feet; no more swollen, aching, tender, sweaty feet. No more soreness in corns, callouses, bunions.

No matter what ails your feet or what under the sun you've tried

without getting relief, just use "Tiz." "Tiz" is the only remedy that draws out all the poisonous exudations which puff up the feet. "Tiz" cures your foot trouble so you'll never limp or draw up your face in pain. Your shoes won't seem tight and your feet will never, never hurt or get sore and swollen. Think of it, no more foot misery, no more agony from corns, callouses or bunions.

Get a 25-cent box at any drug store or department store and get instant relief. Wear smaller shoes. Just once try "Tiz." Get a whole year's foot comfort for only 25 cents. Think of it.


## SIDNEY DREW, ACTOR, IS DEAD

NEW YORK, April 9.—Sidney Drew, actor on the stage and for the screen, died today at his home here.

He was appearing with Mrs. Drew in the play, "Keep Her Smiling," in Detroit last week when he became ill. Against the advice of physicians, he insisted upon being brought to his home in this city and his condition gradually grew worse. The cause of death was uremia due to nephritis. He was 51 years of age.

Mr. Drew was an adopted brother of John Drew, the actor. He was educated in the University of Pennsylvania, but left before graduation to go on the stage. After a successful career as a comedian in the spoken drama and on the vaudeville stage, he entered the motion picture field and there repeated his successes before the footlights.

A son, Sidney Rankin Drew, by his first wife, who was Miss Gladys Rankin, was killed in aerial combat in France. After the death of his first wife, he married Lucille McVey, with whom he had been appearing in motion pictures. About a year ago they returned to the spoken drama and have since been appearing together. They gained a wide reputation by their film comedies of married life.

### ORDERED TO SIBERIA

WASHINGTON, April 9.—Cols. Robert H. Sillman and Joseph D. Leitch have been ordered to report to the American expedition in Siberia. They probably will relieve officers of equal ranks.

### SOVIET COUNCILS CHOSEN

BASLE, Tuesday, April 8.—(Havas) Soviet council have been chosen at Regensburg, 67 miles northeast of Munich, and at Fuerth, next to Nuremberg, the principal manufacturing town in Bavaria.

### BRITISH FLEET NOT COMING

LONDON, April 9.—No official visit to the United States of any portion of the British fleet is contemplated at present. This announcement was made in the house of commons today by T. J. MacNamara, parliamentary under secretary to the admiralty.

Trade in Lowell with Sun advertisers and you will save money on your purchases.


Cherry & Webb Is the Store Where, in Season or Out of Season, It Pays To Shop Here Thursday A. M.

EXTRA SPECIAL BARGAINS

95 SUITS

Styles we cannot re-order, selling to $37.50. Choice, Thursday $18.75

60 COATS

New Spring Smart Coats, all wool Poplin and Velour. Selling at $23.50. Choice, Thursday $16.75

25 Smart Wool Plaid Skirts

Selling to $17.50. Choice, Thursday $12.50

35 HIGH GRADE DRESSES

Serge and Silks, all new Spring styles, selling to $18.00. Choice $9.75

CHILDREN'S DEPT.

Children's Capes $9.75

Gingham Dresses, $2.98

Very Special Values for Thursday.

P. S.—35 CAPES, navy serge, full flare, selling to $21.50. Thursday ..... $15.00

CHERRY & WEBB

12-18 JOHN STREET


## CONGRATULATES KING

### Pres. Wilson Sends Birthday Greeting to Belgium's Ruler

PARIS, Tuesday, April 8.—President Wilson telegraphed a congratulatory message to the king of Belgium today on the occasion of the latter's birthday. The message read:

"Please accept my warmest congratulations on your birthday and my hope that you may have many other birthdays in times that will rapidly grow brighter and witness the entire resteration of Belgium."

### CHARLES ELMER JENNY DEAD

FRESNO, Cal., April 9.—Charles Elmer Jenny, poet and naturalist died last night at Colfax. He was the author of several volumes of poetry and was a frequent contributor to periodicals. He was a native of Massachusetts.

### FORCED TO ABANDON FLIGHT

PARIS, April 9.—Lieut. J.P. Fontam, who started yesterday for the second time on the first leg of a flight which he intended should take him across the Atlantic from the Cape Verde islands, was compelled to land near Bourges, 119 miles from his starting place near Versailles.

# BULLETIN

## League of Nations

April 9th, 1919.

Can you tell the difference between a Democrat and a Republican on the question of a League of Nations? There is none and should be none.

In the past five years the changes have been so great, the fundamental questions have become so mixed that except in name the parties could not be told apart.

Principles, questions and policies have been discussed and agreed upon. Progressives, Republicans, and Democrats, all parties went into the melting pot.

Whatever 1920 may bring forth, it is too far away for anyone to tie himself up to any platform again yet, and especially now with international and world momentous policies pending, it is the right and duty of each to keep an open mind and follow his own convictions without prejudice.

The League of Nations is not a party question, although, as good or bad luck may have it, the very serious duty, anxiety and responsibility has fallen on or been accepted under Constitutional Rights by the party in power, who, we must not forget, represents America's honor and our own country, the U.S.A., which must not be made to look ridiculous, but on the contrary can and should win everlasting respect.

Once more shall they say: "Thank God for the U. S. A."

Copies of the Constitution of the League of Nations, the joint debate between Senator Lodge and Prof. Lowell and League of Nations buttons may be obtained at War Work Headquarters free of charge.


# Auction Sale

FRIDAY AFTERNOON AT 2 O'CLOCK

Large assortment of furniture; two very fine parlor sets, lot of fancy pottery, tinware, also hardware and other store goods.

Outlet Auction Rooms, 512 Central Street

JOSEPH KELLY, Auctioneer



United States Railroad Administration Director General of Railroads

BOSTON AND MAINE RAILROAD

WILL PURCHASE

# CROSS TIES

DELIVERED ON LINE OF ROAD

White Oak Chestnut Red Oak Beech Birch Hard Maples

STANDARD RAILROAD ADMINISTRATION PRICES PAID. PROMPT INSPECTION AND PAYMENT.

Specifications, Prices and Full Information Furnished Upon Receipt of Application to Purchasing Department, Room 142, North Station, Boston, Mass., or Local Station Agent.

H. J. SAABYE, Acting Purchasing Agent.



UPSTAIRS—DOWNSTAIRS—SEW ANYWHERE

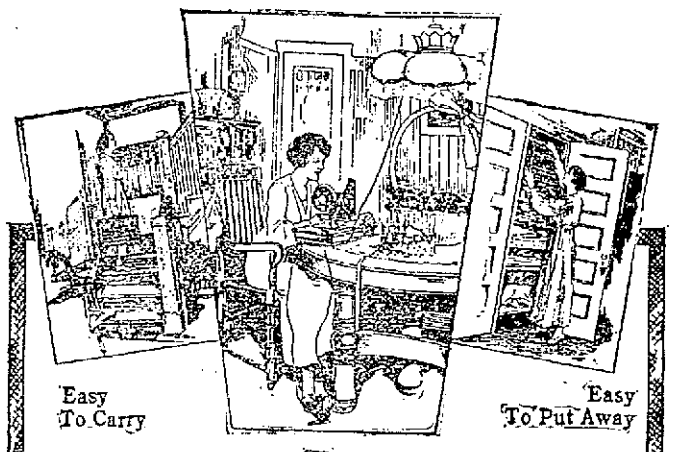


THE

Western Electric

PORTABLE SEWING MACHINE

can be used wherever there is an electric light socket—on the porch in summer—in the living room in winter. It is no larger than a typewriter—weighs no more than a well-filled suitcase.

A hustling little electric motor—a sewing machine head of recognized quality—and a foot control take all the back breaking drudgery out of sewing.

Ask for a demonstration.

SOLD ON EASY TERMS

The Lowell Electric Light Corp.

29-31 MARKET ST. TEL. 821

THE WEATHER

Fair tonight; Thursday, unsettled, probably followed by rain; warmer.

# THE LOWELL SUN

7 O'CLOCK

ESTABLISHED 1878 | LOWELL, MASS. WEDNESDAY APRIL 9 1919 | 14 PAGES 1 CENT

## Witnesses at Billerica Murder Trial Tell Conflicting Stories

### Sisters of Francisco Feci, One of the Two Defendants, Principal Witnesses at Forenoon Session—Testimony Given Through Interpreters

Two sisters of Francisco Feci, one of the two defendants in the Soulia murder trial, testified at this morning's session in the superior court, and also the two Camaranda brothers, at whose house Feci said he spent most of the day of Oct. 31, last, the day of the alleged murder. All of the testimony this morning was given through an interpreter. Conflicting stories of whether or not Feci went home to dinner on that day were told by the witnesses. In cross-examination the district attorney could not get the witnesses to fix dates of various events as they said they knew nothing of dates and none of them could read or write English.

Antonina Occhipinti of Lawrence, the younger sister of Francisco Feci, was the first witness called this morning by Feci's counsel. She said that Francisco lived with her at 103 Jackson street, in Lawrence. She spoke through an interpreter.

"Do you remember the week you were sick in October, 1918?" asked Mr. Sawyer.

"Yes, sir."

"Did you work on Monday and Tuesday of that week?"

"Yes, sir."

"Did you see Francisco before you left the house on Tuesday morning, Oct. 29?"

"Yes, sir."

"Was he there when you left at 6:30 o'clock?"

"Yes, sir."

The witness further testified that Francisco was at home on the following day when she was sick and did not work. She also said that

Continued to Page Five

## State of War Exists in Nuremberg—Red Cross Storage Sheds Attacked

BASLE, April 9.—Storage sheds of the American Red Cross were among the food depots pillaged by armed crowds in Nuremberg Tuesday, according to despatches received here. Goods to the value of 700,000 marks are said to have been taken from various food depots.

BERLIN, Tuesday, April 8. (By the Associated Press.)—A "state of war" exists in Nuremberg, northern Bavaria, according to placards posted today. Parades and demonstrations are forbidden there and the public is forbidden to be on the streets between 11 p. m. and 5 a. m.

The Hoffmann government of Bavaria was recently reported to have moved from Munich to Nuremberg, and then to Bamberg. Yesterday's despatches reported a state of siege in Nuremberg.

## EDWARDS AND HALE AT HEAD

### Former and Present Commanders of Y. D. To Ride Side by Side in Parade

### Plans For Parade Advanced—1700 Members of Division Killed in Battle

BOSTON, April 9.—Major General Harry C. Hale and Major General Clarence R. Edwards, present and former commanders of the Yankee division will ride side by side at the head of the divisional parade in this city on April 25. Escorting the two commanders will be members of their present or former staffs who saw service with the 26th Division in France.

BOSTON, April 9.—In announcing the plans today General Edwards said that former members now assigned to other units or no longer in the service had been invited to participate.

Following each unit in the line of march will be the honorably discharged members of the unit, and others who may have been relieved because of wounds but have recovered sufficiently to parade. Each regiment and each provisional company of former members will carry banners with the name of the organization. Each unit also will carry its colors with streamers bearing in gold letters the names of the battles in which it participated. Automobiles will be provided for wounded men unable to march.

The big German howitzer on exhibition on Boston common will be hauled in the parade as a "sample" of the 250 cannon captured by the Yankees in the division's many battles. Near the head of the line will be a large gold star, mounted on a motor car with a guard of honor, carried as a memorial for the division's dead numbering more than 2000, of whom 1700 were killed in battle.

Each unit will be headed by its own band, and in order that there shall be no dearth of music, arrangements are to be made, Gen. Edwards said, to have other bands stationed at intervals along the lines of march, so that the moment the sound of a regimental band ceases the band at the roadside will strike up until the next marching band comes within hearing.

The men will cover the route in "battle march" just as in their long forced marches overseas, but will be required to be at strict attention when passing in review before the governor, the mayor and other officials.

## REVISED U. S. CASUALTIES TOTAL 273,105

WASHINGTON, April 9.—The following revised table of casualties in the American Expeditionary Forces, based upon lists to date, was issued today by the war department:

Killed in action (including 381 lost at sea), 32,232.

Died of wounds, 13,120.

Died of disease, 22,503.

Died of accident and other causes, 4086.

Wounded in action (85 per cent returned), 193,902.

Missing in action (not including prisoners released and returned), 4900.

Total to date, 273,105.

## PORT REGULATION PLAN COMPLETED

PARIS, Tuesday, April 8.—(By the Associated Press)—A report on regulations and restrictions to be imposed on communications in enemy states in order that newly created nations in central Europe may have access to the sea, has been completed for the peace conference by the commission on the regulation of ports, waterways and railroads. Freedom of transportation through Germany and Austria and equality of treatment in ports and harbors has been provided for, as has been the international regulation of traffic over the Rhine and Danube rivers.

# Lowell Man Arrested at Point of Gun in Boston

### Sensational Arrest of Fred Wolfe of Lowell and Harry Shapiro of Norwood, on Charge of Larceny—Held For Lowell Police, Who Are Investigating Express Thefts Said To Total $20,000

BOSTON, April 9.—Harry Shapiro of Norwood, and Fred H. Wolfe, an express driver of Lowell, were arrested in a sensational manner during a busy hour on Summer street today, on a technical charge of larceny of 75 pairs of shoes valued at $225. They were held for the Lowell police, who are investigating express thefts said to total $20,000.

According to the police, inspectors who had been working on the case made a deal with the two men for the purchase of the shoes and agreed to meet them on Summer street. When the men reached the scene in an automobile and gave the pre-arranged signal with the horn, the inspectors climbed into the car, with revolvers drawn, ordered the automobile driven to police headquarters, where Shapiro and Wolfe were arrested.

# German Cabinet Discusses Appeal to Allies to Send Army to Germany In Interest of Whole of Europe

PARIS, April 9.—(Havas)—At the latest session of the German cabinet council, the government considered the eventuality of making an appeal to the allied armies to maintain order in Germany in the interest of the whole of Europe, the Zurich correspondent of the Journal reports.

The newspaper L'Eclair understands that General Humbert, former commander of the French third army, will be appointed "commander of the allied troops in Central Europe."

## GOVERNMENT TROOPS MARCH ON ESSEN

COPENHAGEN, April 9.—The government troops are marching on Essen, where a collision has occurred between the strikers and the Christian workers organization, the members of which desire to continue at their employment, a Berlin despatch continues. The strikers have occupied the Krupp munition plant, the message adds.

## THREAT TO STRIKE CALLED A "CRIME"

BERLIN, Tuesday, April 8.—(By the Associated Press).—The threat of railroad employes to add to Germany's troubles by striking, has brought a reply from the government in which such action is denounced as "a crime toward the entire people." Assurance is given the would-be strikers that a strike "will be regarded as a breach of contract and will be punished accordingly."

## MUNICH COUP THREATENS PEACE

BERLIN, Tuesday, April 8.—(By the Associated Press.)—The Zeitung am Mittag and the Vossische Zeitung make the point that the Munich coup vitally affects all the empire. By refusing to co-operate with the national government and by seeking an individual alliance with Russia and Hungary, the newspapers say the new Munich government jeopardizes national unity and threatens the progress of peace negotiations.

## SEVERE DEFEATS FOR BOLSHEVIKI

COPENHAGEN, April 9.—The capture of seven villages, 500 Bolsheviki and large quantities of war material is reported in the following statement from Esthonian army headquarters.

"As a result of Bolshevik defeats, fighting is being carried further into Russian territory. On April 6, Esthonian forces crossed the Narrova river south of Narva, and captured seven villages and 200 prisoners. On the same day they stormed the town of Gdov, on the eastern bank of Lake Peipus, and captured 300 men and considerable war material.

## FIRST Y. D. MAN MUSTERED OUT

AYER, April 9.—The first member of the 26th Division to be formally discharged from service since the arrival of the first units at Camp Devens was mustered out today. He was Lieut. J. P. King of New York.

Plans fo rthe divisional review took more definite form today with the announcement by Maj. Gen. Harry C. Hale, divisional commander, that April 22 had been decided upon as the date. The exercises will be held during the afternoon and Maj. Gen. Clarence R. Edwards who commanded the division during much of its fighting, has been invited to decorate the regimental colors with battle streamers. Members of the division who have been awarded medals of honor and other decorations but who have not received them, will be formally decorated.

Alien members of the division were asked by Gen. Hale today to make known their wishes regarding becoming American citizens, and arrangements will be made to have those who wish naturalized at once.

## VIENNA WANTS BRITISH TROOPS

LONDON, Tuesday, April 8.—Defending the military bill in the house of lords today, Earl Curzon, government leader, declared that Vienna "being in a serious position and apprehensive lest it should share the fate of Budapest, had turned to Great Britain and said: "If you will send 10,000 British troops we can guarantee the situation."

He was not sure that war conditions would not revive. He said: "I see clouds on the horizon which may burst at any moment in a more sinister form than anything yet seen. If the critics of this bill can show the government how to rule Ireland without maintaining 40,000 troops there, they will confer a great favor on the government."

## French Papers Charge Calling Wilson's Ship to Brest Blackmail

### Harsh Denunciation of American Peace Delegation—Americans Not Surprised at Attacks—"Big Four" Resumes Session—Polish Claims

PARIS, April 9.—Harsh denunciation of the American peace delegation by the French press and charges that the ordering of the transport George Washington to come to Brest before its regular time is nothing short of blackmail, have not affected the American delegates, who apparently are not surprised at the newspaper criticism.

While the Americans repeatedly reaffirm their belief that considerable progress has been made in the last three days, one member remarked today:

"It is not a bad idea to have the ship at Brest ready for the return."

"We do not accuse our allies of forgetting what France has done," says the Matin today, "but nevertheless we witnessed a curious thing yesterday. American propagandists, or newspapermen, knowing that President Wilson had summoned to Brest the ship which is to take him back to America, saw in this natural order an opportunity for blackmail. They made—with the disapproval of all Americans who are friends of France—a bold faced attempt at intimidation.

"'If you are not more accomodating,' they went all over the city saying, 'our president will return home and you can extricate yourself from your difficulties by yourself.'"

## DECIDE AMOUNT GERMANY MUST PAY

PARIS, April 9.—(Havas)—The preliminary peace treaty will require Germany to make an immediate indemnity payment on account of 25,000,000,000 francs in cash and raw materials, according to the Echo de Paris. The treaty, it declares, will not leave uncertain the total amount which Germany is to pay, as that amount will be written into the document.

PARIS, April 9.—The first interim report of the second sub-committee of the peace conference commission on reparations dealing with the financial capacity of enemy states and the means of payment was adopted yesterday by the commission. It was decided to present this report and the report of the first sub-committee on categories of damage and methods of valuation to the general secretary of the peace conference.

## MAY MEAN TWO TREATIES WITH HUNS

PARIS, Tuesday, April 8—(By the Associated Press)—There is much apprehension in peace conference circles as to the effect the establishment of a soviet government at Munich may have on the conclusion of peace. The peace delegates are considering the eventual necessity of negotiating two peace treaties with Germany, one with Berlin and the other with Munich.

## POLISH PREMIER PRESENTS CLAIMS

PARIS, April 9.—Ignace Jan Paderewski, the Polish premier, was summoned before the council of four today, to present the claims of Poland. The premier will urge that Danzig must be given to Poland and that Poland must have the coal fields of Teschen, Silesia, upon which, it is said, Polish industry depends.

## TO CONFER WITH GOV. COOLIDGE ON STRIKE

LAWRENCE, April 9.—The entire city council and a committee of 21 business men, representative of various nationalities will go to Boston tomorrow to confer with Governor Coolidge on the textile strike. This conference will relate particularly to plans for presenting to the manufacturers reasons for accepting the arbitration proposal of the strikers.

The committee of 21 was appointed at a meeting yesterday of business men who favor the strike leaders' idea of having Henry B. Endicott, formerly chairman of the state public safety committee, act as arbitrator of the demand for 54 hours' pay for 48 hours' work. After a session of the committee today a conference was held with the city council, and it was arranged that they should meet the governor at the state house at 10.30 a. m. tomorrow.

It was announced that Governor Coolidge, who yesterday sent a letter to the American Woolen Co., urging the adoption of the Endicott arbitration plan, had received a reply saying that the suggestion would be considered by company officials as soon as practicable. Representatives of two other mill corporations here have said that they would not accept the arbitration plan.

## PLUMBING INSPECTOR NAMED BY MAYOR

Mayor Perry D. Thompson today announced the appointment of Charles N. Midwood as plumbing inspector of the health department, to succeed William H. Connors who has been filling the position since Francis J. O'Hare became agent of the board.

The mayor plans to make Mr. Connors a general inspector. Mr. Midwood's salary will be $30 a week. He has the endorsement of the majority of the members of the local Plumbers' union and has been in the business with a local concern for many years.

## PARADE HERE BEFORE BOSTON PARADE

Despite orders of the war department to the contrary and the expressed belief of Mayor Thompson last week that it would be best to postpone any celebration or parade in this city until more Lowell soldiers had returned, there are indications that there will be a parade of Lowell men in this city before the big parade in Boston, April 25th.

The war department has ruled that there are to be no parades of sections of the 26th Division until after the big parade in Boston on the 25th of the month. The first the mayor knew of negotiations for a parade here before the Boston parade was late yesterday afternoon when he was told that somebody from Lowell had visited General Harry Hale, commander of the 26th, and the latter had expressed the opinion that Lowell men might be given passes for one day. The result was that a conference was arranged between the mayor and the general to be held tomorrow at Camp Devens.

T. Costello & Co. Plumbing Contractors 210 Central St. Tel. 470 Estd. 1864

ONE DOLLAR
Will Open an Account in the
CITY - INSTITUTION FOR SAVINGS
Last Three Dividends at the Rate of
4½%
Interest Begins April 12th
174 CENTRAL STREET

War Savings Stamps Cashed
Liberty Bonds
We Buy and Sell All Issues
PARTIAL PAID BONDS BOUGHT
G. CLAYTON CO.
53 CENTRAL ST., ROOM 67
Office Hours, 9 to 6, Sat. to 9. Phone 3020

LOOKING THE WORLD IN THE FACE
Requires all the confidence and self-assurance you can muster. Nothing better to impart more of these qualities than a brand new SPRING SUIT and here is the store at which you can buy it at the right price.
The assortment this season is more varied than ever and you'll find more style, wear and "stand-up-quality" in our Suits than you'll get anywhere in Lowell at anywhere near our price.
MERRIMACK CLOTHING CO.
Across from City Hall

FOR 90 YEARS
This bank has been giving the same careful, courteous attention to the small as well as the large depositors.
Start your SAVINGS ACCOUNT now, make your money work for you.
Interest in Savings Department begins May first.
OLD LOWELL NATIONAL BANK
25 Central Street

WELCH BROS. CO.
HEATING AND SANITARY ENGINEERS
71-73 Middle St. Tel. 372

Lowell Coke
FOR APRIL ONLY
Reduced Price
$9.00 per Ton
Within the City
$9.50 Per Ton in the Suburbs
LOWELL GAS LIGHT COMPANY

Mrs. W. Frankland
LAWRENCE, MASS.
Another boost for America's supreme remedy, Vitalitas. In fact, all who buy the natural Vitalitas treatment are boosters. We wish it were possible for us to publish all the letters that we have on file from people in all parts of the country praising up this great remedy for what it has done for them. We say there's nothing that will compare with natural Vitalitas in the treatment of rheumatism, indigestion, nervousness, stomach, kidney or liver ills. In the first place, Vitalitas is a natural product, not a patent medicine. Contains no alcohol or drugs. Every hour someone comes in to tell us the good natural Vitalitas has done them or some member of their family. You owe it to yourself to at least give the Vitalitas treatment a chance to prove to you what it will do in your case.
Mrs. Frankland says:—
"I first heard of Vitalitas through my sister, who had obtained wonderful results. I used it for a general rundown condition and stomach trouble. It has done wonders for me. I am a great booster for Vitalitas. My son also used it for stomach disorders, all of which have now left him. I think it one of the grandest medicines I ever used." Mrs. Walter Frankland, 105 Sunset ave., Lawrence, Mass. Get Vitalitas now. Dows' Drug Store.

EVERY SAVINGS BANK
In Massachusetts is required by law to verify its deposit books during the first ten months of this year (1919). Will you please present your books during the months of March, April and May for verification.
LOWELL INSTITUTION FOR SAVINGS
18 Shattuck Street

DOWS'
TONIC WINE CORDIAL
Cleanses and purifies the system. Takes away that tired feeling.
Brings Glow of Health to Your Cheeks
DOWS The Druggist

DOWS' EASY
CORN PLASTERS
Remove the Corns, Bunions or money refunded.
10¢ and 25¢, at
DOWS Two Stores

Chelmsford GINGER ALE
A superbly bottled spring water product, supreme in quality and economical in price
If a better GINGER ALE could be made it would be in the Chelmsford bottles

KASINO
TONIGHT—TOMORROW NIGHT—FRIDAY NIGHT
Miner-Doyle's Orchestra
SATURDAY NIGHT——Boston Jazz Orchestra——Admission Free

Dancing——Highland Hall——Tonight
ONLY DANCE IN TOWN
Campbell's Banjo Orch. Admission 35c

# VETERANS OF WORLD WAR PLAN TO ORGANIZE

NEW YORK, April 8.—A committee whose officers declared it represented every state in the Union, every rank in the army and navy and every shade of political belief, issued last night a call for a caucus in St. Louis next month to effect preliminary organization of the American Legion, to be composed of veterans of the world war.

The caucus, to take place May 8, 9 and 10, will pave the way for a national convention, set tentatively for Nov. 11, when the organization intended to offer membership to all officers and enlisted men in the United States military or naval service between the date of America's declaration of war and the cessation of hostilities will be made permanent.

The caucus call was signed by Lieut. Col. Theodore Roosevelt, New York, chairman; Lieut. Col. Bennett Clark, Missouri, vice chairman, and Lieut. Col. Eric Fisher Wood, Pennsylvania, secretary, with upwards of 200 committeemen drawn from the commissioned and enlisted personnel of the army, navy and marine corps and representing the 48 states and the District of Columbia.

# MANY KILLED AND HEAVY DAMAGE BY STORM

DURANT, Okla., April 9.—Six persons were killed, a number seriously injured and many houses and barns demolished in a storm which swept through this county last night.

DALLAS, Tex., April 9.—Three persons were killed and great damage to buildings and farm property was done by storms throughout this district last night and today.

A freight train was blown from the track near Denison and two trainmen hurt.

Three persons lost their lives at Ector, in Fannin county when their house crashed in upon them as a result of the gale. Many houses in surrounding villages were unroofed.

The storm moved northeastward and was central over Oklahoma today.

According to statistics for 1914, latest available, the people of this country consumed 48,553,552,000 bananas.

## General Strike in Berlin

PARIS, April 9. (Havas.)—A general strike has been proclaimed in Berlin and the suburb of Spandau, advices received here say. Herr Noske, the minister of defense, is reported to have concentrated 30,000 loyal troops at the gates of Berlin for use in case of trouble.

## Allies Enter Red Lines Under White Flag

ARCHANGEL, Monday, April 7. (By the Associated Press.)—A delegation of American and British officers, under a flag of truce, went into the Bolshevik lines today to negotiate an exchange of prisoners. It was proposed that the allied commission should go to Plesovskia to arrange details, the Bolsheviki sending an equal delegation into the allied lines as hostages.

A CLOSE INSPECTION — OF OUR — CHARMING NEW WALL PAPERS

Will convince you of their superiority and quality, for they have a charm of colors which invite admiration. The service they render spells ECONOMY.

We are always at your service to show you our wonderful WALL PAPERS.

The Bon Marché DRY GOODS CO.



Items Below Can Be Bought on Thursday Morning Only at These Prices.

The Bon Marché DRY GOODS CO.

We Sell Nothing But First Quality Merchandise. No Seconds No Job Lots.

STORE CLOSES AT 12 M. THURSDAYS—CLERKS' HALF HOLIDAY

# THURSDAY MORNING SPECIALS

NO TELEPHONE ORDERS — On Sale Tomorrow Morning Only — NO MEMOS NO C. O. D'S.

**SPRING COATS**

20 Spring Coats, made of good quality velour and duvi de laine, half and all lined, all shades, 16 to 40, also 6 coats in black and navy, 40 to 46. Regular price $27.50, $29.50, $32.50. Thursday Morning Only..... **$22.75**

**SPRING COATS**

Only 6 Spring Coats in this lot, all wool velour, half lined, all spring styles. Regular price, $25.00. Thursday Morning Only, **$17.50**

**NEW SPRING DRESSES**

We have taken 18 Silk Taffeta and Crepe de Chine Dresses from our regular stock, all good styles, sizes 16, 18, 38. Regular price $17.95, $22.50. Thursday Morning Only, **$14.95**

**WOMEN'S SUITS**

38 Suits, in navy blue, in all new styles, including the Misses' Box Suit, Blouse Suits and Women's Tailored Suits, sizes 16, 18,20, 40, 42, 44, 46. Regular price $25, $27.50, $29.50. Thursday Morning Only..... **$19.95**

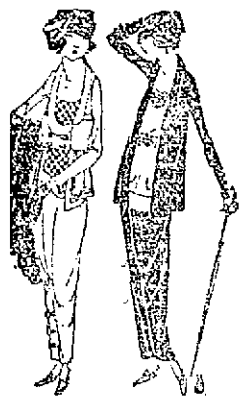

**10 SWEATERS**

In Shetlands and brushed wool, different colors, one of a kind. Regular price $5.98, $7.98. Thursday Morning Only ..... **$2.49**

**SILK PETTICOATS**

In changeable taffeta. Regular price $3.98 and $4.98. Thursday Morning Only ..... **$2.50**

**SATEEN PETTICOATS**

All lengths, good quality. Regular price $1.59, $1.69 and $1.79. Thursday Morning Only ..... **$1.00**

**WOMEN'S WASHABLE KID GLOVES**

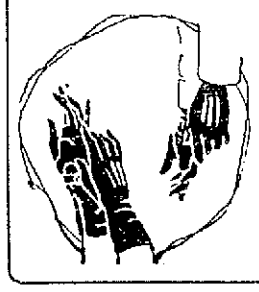

In sand and white. Regular price $2.50. Thursday Morning Only, **$2**

**CHILDREN'S DOESKIN GLOVES**

In white. Reg. price $1.50 Thursday Morning Only **$1.00** pair

**Children's Bloomer Dresses**

In pink, blue and tan chambray, sizes 2 to 5 years. Regular price $1.98. Thursday Morning Only, **98¢**

**INFANTS' SILK BONNETS**

Slightly soiled, prettily trimmed with lace and ribbon. Reg. price 69c and 89c. Thursday Morning Only ..... **19¢**

**SILK CAMISOLES**

Small lot, slightly soiled, in crepe de chine and satin embroidered, lace trimmed, in flesh and white. Reg. price $1.49. Thursday Morning Only ..... **79¢**

**CORSET SPECIALS**

Odd sizes, in W. B., Ivy and Warner, rust proof corsets. Reg. price $2.50 to $3. Thursday Morning Only ..... **$1.95**

**NAVY BLUE SERGE AND POPLINS**

56 inches wide, all pure wool, very heavy quality, specially adapted for capes and dolmans, sponged and shrunk free of charge, for this sale only. Regular price $3.98. Thursday Morning Only ..... **$2.98**

**CHIFFON TAFFETA**

One yard wide, all pure silk, splendid dress quality, high lustre, soft finish, in black, navy, copen, taupe and silver gray. Regular price $1.98. Thursday Morning Only **$1.69**

**NETS**

In Black and colors, forty inches wide. Regular price $1.00. Thursday Morning Only, Yard ..... **25c**

**MEN'S HANDKERCHIEFS**

In white, hemstitched. Regular price 10c. Thursday Morning Only..... **5c**

**VOILE WAISTS**

Five dozen taken from our regular stock, all sizes to the lot, to clean up. Thursday Morning Only..... **$1.00**

**WOMEN'S LISLE HOSE**

Full fashioned, double soles, high spliced heels, wide garter top, cordovan to match the new brown shoes. Regular price 75c. Thursday Morning Only, **69¢, 3 for $2.00**

**MEN'S NIGHT SHIRTS**

Without collars, sizes 15 to 19. Regular price $1.00. Thursday Morning Only.....**69¢, 3 for $2.00**

**WOMEN'S UNION SUITS**

Extra fine quality ribbed cotton, in all wanted shapes, in regular and outsizes. Regular price $1.25. Thursday Morning Only, Suit.....**85¢**

**SMALLWARE SPECIALS**

10c Piece Bias Seam Tape. Thursday Morning Only, **8¢**

5c Spool Darning Cotton. Thursday Morning Only, **3 for 10¢**

**TOILET GOODS SPECIALS**

10c Cake Olivilo Soap. Thursday Morning Only, **3 cakes for 25¢**

10c White Castile Soap. Thursday Morning Only, **3 cakes for 25¢**

**CHILDREN'S 19c GARTERS**, in all sizes. Thursday Morning Only..... **12½¢ Pair**



They're Great Clothes, Dad!

The boy will be enthusiastic about the Suit bought him here. He will be just as enthusiastic about the suit you pick out in this store for yourself. We specialize on good clothes for fathers and sons. We believe that good clothes pay—just as much for the boy of 12 as the man of 40.

There is only one right way to get real value and economy out of your clothes—that is to get clothes that wear well. You know that. Clothes to give the best of service should be made of all wool fabrics. You know that, too. This store offers clothing for men and boys on the basis of guaranteed Service.

**MEN'S SUITS** in a variety of patterns and styles, tailored from dependable weaves. Guaranteed for fit and service. **$20.00 to $47.50**

**BOYS' SUITS** for "Dress up" and "school wear" in a choice selection of weaves. **$6.00 to $20.00**

MACARTNEY'S

72 MERRIMACK STREET

# YANKEES WILL SHINE IN PERSHING OLYMPIC

BY ROY GROVE
Staff Correspondent of N. E. A.

NEW YORK, April —Soldier athletes of 22 allied nations will don their flimsy track lingerie at Saint-Maur, near Joinville, a short distance from Paris, June 23, for the Pershing Olympic.

Those who predict that the American army will not be properly represented will be "all wised up" when they learn that Uncle Sam has over 100 athletic specialists in training at Nice for this inter-allied contest.

As early as February the athletic council of the American army notified officers to report athletes who could fill this "shock troop" division and subdue the allies on the field of athletic action.

Among those training at Nice is Paddy Ryan with the hammer. Paddy, after his army exercise and chow, should be able to throw the iron ball all over France.

Another star is Howard Drew, the sensational sprinter, who will have a worthy opponent in Georges Andre of France, who has taken all the ribbons around Paris the past year. And there is Harry Worthington, the Dartmouth broad jumper, who never fails to stretch out under 24 feet, and Duncan who holds the world's record for the discus.

Richards of Cornell, the present Olympic record holder for the high jump, is springing around. He won his last event over the German Lieut. Lische, who has been reported killed in action.

With this crew and Maxfield, your uncle's best shot putter; Shields, who stars in the mile, and Marker, the Californian "six-three" man in the jumps, the Yanks ought to have their allied brothers well on the defensive.

## BIG FREIGHT WRECK

PUTNAM, Conn., April 9.—One of the worst freight wrecks ever seen in this section occurred late yesterday at Pomfret, when an east-bound freight train from Hartford on the New York, New Haven & Hartford railroad was derailed. Fifteen loaded freight cars were demolished, five going down an embankment.

It was said the train was making 50 miles an hour at the time of the accident.

## Sporting News and Newsy Sports

# LOWELL IN FIRST PLACE

### Regains Lead by Defeating Salem in Exciting Game—Score 9 to 6

Lowell broke the tie for first place in the polo league standing last night, by defeating Salem in one of the most exciting games of the season. The score was 9 to 6.

After winning from Lowell on Monday night, Salem went into the game confident of repeating and taking undisputed possession of first place. They were accompanied to Lowell by a large delegation of "royal rooters" and were all set to go over the top. Lowell, however, was just as determined not to relinquish their claim of champions, and they played a game that only a championship outfit is capable of showing. As a result of landing the verdict Lowell is now one full game to the good.

One of the largest crowds of the season turned out to see the clash, and with the exception of the Salem fans, all were elated at the classy exhibition put up by the Harkins crew. All the Lowell men were at their best, with "Bob" Hart shooting 'em in as only an expert can. He drove seven into the nets. Griffith in addition to playing a wonderful defensive game, also showed much class on the offense and he counted three goals for Lowell. Harkins did the feeding, and also paid much attention to Jean. In both duties he starred.

Asquith did some very effective blocking, and his aggressiveness; while costing Lowell one point, as a result of committing three fouls, also greatly helped in keeping the "invaders" in check. In the last period excitement ran high and when Asquith and Alexander clashed, in a corner of the rink, a young riot broke out. Both clinched, but were separated by the referee and other players, and while the fans ripped the netting in an attempt to break through, there was no serious damage.

Williams played hard and while he showed considerable class his efforts were minimized by great "covering" by Griffith. Jean, too, kept busy all evening, playing real polo all the while, but careful and effective blocking and watching by Harkins and Hart, kept the "big fellow" in check.

Both goal tenders did good work and many spectacular stops were turned in during the game.

At the sound of the first whistle the players went into the game at a rapid clip. Salem was first to count, with Williams tallying just 35 seconds after play started. Twenty-five seconds later Hart registered. Then during a scrimmage in front of the Lowell cage, "Mr. Accident" got one for Salem.

Hart followed with a brace and the period ended three to two with Lowell on top. Lowell went way out in front in the second session with Griffith and Hart each getting two, while one by Jean was the best Salem could do.

The visitors rallied in the final session. After Griffith and Hart had counted for Lowell, Jean, Williams and Alexander came through with one apiece, and as Lowell lost one on fouls, the fans were on the uneasy seat, but again Hart came to the front and made victory certain by landing a "pippin." The lineup score and summary:

| LOWELL | | SALEM |
|---|---|---|
| Hart rr | | lr Alexander |
| Harkins cr | | rr Williams |
| Griffith c | | c Jean |
| Asquith b | | b Cusick |
| Pence g | | g Purcell |

FIRST PERIOD

| Won by | Scored by | Time |
|---|---|---|
| Salem | Williams | :35 |
| Lowell | Hart | :25 |
| Salem | Accident | 4.05 |
| Lowell | Hart | 4.35 |
| Lowell | Hart | 1.45 |

SECOND PERIOD

| | | |
|---|---|---|
| Lowell | Griffith | 4.05 |
| Lowell | Griffith | 3.55 |
| Lowell | Hart | 2.40 |
| Salem | Jean | 4.20 |
| Lowell | Hart | 1.45 |

THIRD PERIOD

| | | |
|---|---|---|
| Lowell | Griffith | 3.35 |
| Lowell | Hart | .10 |
| Salem | Jean | 1.25 |
| Salem | Williams | .20 |
| Salem | Alexander | 2.45 |
| Lowell | Hart | 5.25 |

Summary: Score, Lowell 9, Salem 6. Rushes, Hart 7, Alexander 11. Stops, Pence 51, Purcell 13. Fouls, Asquith 2, Alexander 2. Referee, Kilgara. Timer, Sullivan.

LEAGUE STANDING

| | Won | Lost | P.C. |
|---|---|---|---|
| Lowell | 57 | 43 | 57.0 |
| Salem | 56 | 44 | 56.0 |
| Providence | 52 | 48 | 53.1 |
| Worcester | 42 | 50 | 45.7 |
| Lawrence | 42 | 54 | 43.8 |

POLO RESULTS

Lawrence 6, New Bedford 4.

| | | | |
|---|---|---|---|
| New Bedford | 41 | 53 | 43.6 |

Lowell 9, Salem 6.

POLO NOTES

We still think Lowell is the class of the league.

Salem put up a game fight, but in the final analysis were completely outclassed by Lowell team work.

Cover Williams and Jean and Salem's chances are pretty slim. It's a big task to accomplish, but Lowell proved equal to it last night.

Hart's cross fire driving was about as classy as one would care to see. In this line, the Lowell rush has it on all others in the league.

Providence, still fighting for the lead, will be with us Friday night.

Lawrence won from New Bedford in the whale town last night by the score of 6 to 4, and as a result moved up a peg in the league standing. The game was very rough, with Hardy and George Hart engaging in a lively clash. It took several players to separate the pair. The crowd stormed the Lawrence dressing room after the game but several policemen dispersed the enthusiasts.

C.M.A.C. BOWLING ALLEYS

The installation of the bowling alleys at the C.M.A.C. in Pawtucket street has been completed and the new alleys are now being operated in full swing. There are three alleys of the latest type and they were installed in the basement of the building, where additional electric lights and a special ventilation system have been put in. The use of the alleys will be for members of the organization only and a small fee will be charged for each string rolled until the society has been reimbursed for the money expended. The alleys are in the care of Odorris Desmarais, who was recently appointed assistant caretaker of the building.

NOTED BILLIARD PLAYER DEAD

CHICAGO, April 9.—Lew Shaw, noted billiard player, died yesterday of influenza. He was 63 years old.

WRESTLING
IVAN PADUBNOW vs. GREEK JIM LONDOS
—TONIGHT—
Seats on Sale at Crescent Rink

# YOUNG NEIL TO MEET GEO. ALGER HERE

Young Neil of Allentown, Pa., will meet George Alger of Cambridge in the main bout at the Crescent A.A. tomorrow night. As "Red" Allen, who was scheduled to appear, notified the directors last night that he would be unable to show, Neil, who has been training for coming matches, was immediately secured, and in landing the Quaker the directors feel that they have made a ten-strike. Neil is noted for his hitting abilities and is said to carry a "kick like a mule." Alger is a very nifty performer, one who has had considerable experience, and he feels confident that he will be able to keep the walloping Quaker in check. In the semi-final Gerard Gianni of Lawrence, a very satisfactory performer, will meet Jack Kearns of Detroit. These boys are considered a well matched pair and are expected to make things lively during their incumbency of the roped arena. There will also be two bang-up preliminaries. Martin Flaherty will be the third man in the ring.

# DOCTOR ROLLER WOULD MODIFY WRESTLING

If the recommendations of Dr. B. F. Roller, nationally famous as a heavyweight wrestler, are taken seriously, several of the more dangerous holds in the mat sport will be cast aside and the pastime rendered less vicious for coming generations.

During recent months, or since the talk of another international tournament in New York, there has been considerable debate on the legality of the head hold, toe hold and scissor hold. Many of the grapplers, as well as the followers of the sport, do not believe these holds are giving the mat game additional prestige, while it is certain they have seriously injured the game for many who perhaps have been devotees for years.

No other wrestler in the land is as well qualified to speak on the subject of holds as Dr. Roller. Aside from being a graduate physician, he is also an experienced wrestler. He has never hesitated to score the head hold. He declares it is nothing but a modification of the strangle hold, which gave Ed. Lewis his awe inspiring sobriquet.

Dr. Roller declares positively that even though the head hold may force a wrestler to put his shoulders to the mat, it is also quite likely to cripple a victim for life. The toe hold, made famous by Frank Gotch, he says, should be barred because with it great damage can be wrought almost unwillingly. The scissors hold, which made Joe Stecher famous, Dr. Roller states, is bound to seriously injure the intestines, if applied over the stomach, and is therefore not to be considered as a help for the sport.

Dr. Roller says he will always be ready to assist the game, which accounts for his activity in denouncing the three most dangerous holds in the sport.

## POPULAR DECISION GOES TO SHUBERT

(Special to The Sun)

BALTIMORE, Md., April 9.—Al. Shubert of New Bedford had the better of Pete Herman of New Orleans in every one of the ten rounds of their bout here last night. The scrap was a no-decision affair, but newspaper men and sport followers were unanimous in the opinion that Schubert won all the way.

MOHAIR BOWLING LEAGUE

The Massachusetts Mohair bowling league has but two weeks more to go, and the championship seems to lie between the White Sox and the Black Sox, with a chance of the Blue Sox nosing in as winners. The standing and averages are as follows:

| | GP | W | L | Pinfall |
|---|---|---|---|---|
| White Sox | 19 | 42 | 34 | 21,859 |
| Black Sox | 19 | 41 | 35 | 25,080 |
| Blue Sox | 19 | 41 | 35 | 24,782 |
| Red Sox | 19 | 27 | 49 | 24,266 |

High 3 strings, D. Hird, 325; high team single, Black Sox, 511; high single string, D. Hird, 133; high team 3 strings, Black Sox, 1419.

Individual Averages

Bill Silcox, 97.37; D. Hird, 92.35; H. Ferguson, 92.29; F. Chapman, 91.50; J. Mahon, 90.44; D. Holden, 89.15; W. Woodcock, 88.86; F. Harrison, 88.31; W. Taylor, 88.29; R. Southam, 88.26; J. Kennedy, 87.40; W. Mitchell, 87.19; E. McAvoy, 87.18; V. Trainor, 86.27; G. Collins, 86.2; Bert Silcox, 85.35; R. Dobbs, 85.10; J. Sutherland, 84.34; F. Rawlings, 81.31; J. Whittaker, 81.24; I. Roscoe, 81.17; F. Morris, 80.1; A. Stirks, 79.2; A. Watson, 75.2; F. Orrell, 74.2; J. Mills, 73.1.

AMATEUR BASEBALL

The St. Peter's A. A. has organized a fast team for this year and is now trying to arrange a schedule. Games are wanted with the C.Y.M.L., Kimball System and M.T.I. and April 19, Patriots day, is an open date. Arrangements may be made by seeing the manager any night at Roane's store in Gorham street. The following players have been signed for the season: Birkenhead, Garrity, Mitchell, Condon, McGann, Crowe, Cordingly, Cahill, Scully and Bill Harrington, the latter just home from France.

The St. Michael's school ball tossers defeated the Greenhalge school team yesterday afternoon, 16 to 8, in their second game of the season. The St. Michael's are now looking for a game with the Moody school gang, or any 13 or 14-year-old team. Challenge through this paper, or write F. Murphy, 82 West Third street.

The Mohawks would like to arrange a game with any 11 to 13-year-old team, in or about the city. Send all communications through this column.

The Unity A.C. is out with a challenge to any 15-year-old club. The manager may be seen at Lincoln and Gotham streets any evening between 7 and 8 o'clock.

The Summer A.C. challenge the Arrows to a game on the South common next Saturday afternoon at 2 o'clock, and would like to play for a quarter ball. What do you say, Arrows?

The St. Peter's team would like to play any 15-year-old team on the South common next Saturday afternoon. Answer through this paper.

The Silver Stars have organized for the year and will meet the Erie A.C. in the first game on the North common Saturday afternoon.

POLO
PROVIDENCE vs. LOWELL
At Crescent Rink
—FRIDAY NIGHT—

BOXING
YOUNG NEIL vs. GEO. ALGER
At Crescent Rink
THURSDAY NIGHT

Standard dictionary says anthropomorphologically is the longest word in English.

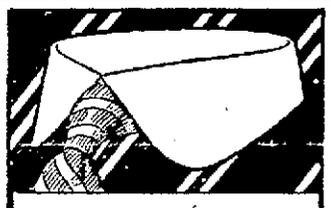
MONROE
THE NEW
ARROW
COLLAR
FOR SPRING
Cluett, Peabody & Co. Inc. Troy N.Y.

# LONDOS AND PADUBNOW MEET HERE TONIGHT

Carle Lemle, having sustained an injury to his shoulder, it will be impossible for him to appear tonight against Greek Jim Londos, but the promoters have been fortunate enough to secure a very capable man to take his place. Ivan Padubnow of New York, who was recently discharged from the army, is the man picked to oppose Londos at the Crescent rink tonight, and he is said to be a crackerjack. He weighs 225 pounds and stands six feet three inches.

Padubnow was associated with Earl Caddock in the army, and while the pair never met they were looked on as the star wrestlers across the water. Padubnow is in perfect condition, and when asked to come here last night he jumped at the chance to meet the Greek. The men will go to a finish, only pin falls to count with the strangle hold barred.

In the preliminary, Alfred Beauchesne and Joe Letourneau will appear and in the semi-final, Kid Pappas and Jim Pappas will be opposed. Though their last names are identical, they are not related.

The first bout will go on at 8 o'clock.

# NO CHANGE YET IN FISH AND GAME LAWS

Many people have been making inquiries relative to the fish and game laws and it seems to be the general opinion that a number of changes have been made in our fishing laws, but the fact remains that no changes have yet been made and the fish and game laws for 1918 hold good up to date.

The trout season opens April 15; pickerel season, May 1 and the bass season June 21. There is no closed season on white or yellow perch. All white perch must measure (7) seven or more inches in length, and a person must not possess over 10 pounds in one day's fishing. Not over 15 pounds are to be possessed by by a party fishing from one boat in one day.

All trout possessed must measure at least (6) inches. All bass must measure (8) inches. All pickerel (10) inches.

Not over (25) trout are allowed a person in one day. Smelt are only to be taken by hook and line in our inland waters, and must not be possessed only from June 1st to March 15th. Smelt have been introduced in many of our inland ponds and streams, as a food for other variety of fish as well as food for our people.

The fines for possessing short fish or fish out of season run from $10 to $25 for each fish so possessed.

It is the wish and desire of the Lowell Fish and Game association that all persons interested in fishing and hunting will co-operate with them in seeing that the laws are obeyed.

Song and insectivorous birds are now protected by both the state and federal governments, penalties run as high as $100 for each or any such bird killed.

## BOSTON TEAMS WIN

### Red Sox and Braves Apply Kalsomine Brush

FLORENCE, S. C., April 9.—The series between the Braves and the Tigers was evened up again yesterday, when the Boston team won the sixth game, the best one yet played by the two teams this spring, 2 to 0. It was a grand pitchers' battle Pat Ragan and Howard Ehmke being stacked up against each other for the major portion of the contest.

Both pitched remarkable ball, only one hit being made off the Boston man in the six innings he was on the mound, and that by Donie Bush, the first Tiger to face him in the first inning.

| | | | |
|---|---|---|---|
| Boston Nationals | 2 | 5 | 3 |
| Detroit Americans | 0 | 3 | 2 |

Batteries: Ragan, Nehf and Traggesser; Ehmke, Golding and Ainsmith.

GAINESVILLE, Florida, April 9.—The Red Sox took another game from the Giants yesterday, this time shutting out the New Yorkers, 5 to 0, with Pennock and Dumont doing the mound work for Boston.

Walters, despite his injury yesterday, was back behind the bat performing cleverly.

Schupp and Benton were relied upon by McGraw to turn the tide against the Champions, but they met the same fate as his previous selections for the box, Boston doing some effective hitting at the right time. The score:

| | R | H | E |
|---|---|---|---|
| Boston Americans | 5 | 7 | 1 |
| New York Nationals | 0 | 7 | 2 |

Batteries, Pennock, Dumont and Walters, McNeal; Schupp, Benton and Smith.

K. OF C. BOWLING LEAGUE

The Santa Marias remain in the lead in the K. of C. bowling league, with the Balboas coming strong in second place. The standing and averages follow:

| | Won | Lost | Pct. |
|---|---|---|---|
| Santa Marias | 21 | 8 | 75.0 |
| Balboas | 21 | 11 | 65.6 |
| Isabellas | 18 | 10 | 64.3 |
| Trinidads | 16 | 12 | 57.1 |
| Vintas | 15 | 17 | 46.9 |
| San Salvadors | 9 | 19 | 32.2 |
| Columbias | 7 | 17 | 29.1 |
| Genoas | 8 | 20 | 28.6 |

Individual averages: Noonan, 96.12; Concannon, 95.9; Callahan, 95.8; J. Keefe, 95.5; Doyle, 95.4; Savage, 94.15; Ryan, 94.14; Moran, 94.9; Lang, 94.9; McLarney, 93.14; Roughan, 92.2; Joe Donohoe, 92.14; O'Dea, 91.14; Reynolds, 91.19; Rodgers, 91.18; Brigham, 91.17; Slattery, 91.14; T. Murphy, 91.13; S. Murphy, 90.22; McLaughlin, 89.17; Stapleton, 89.8; W. Donohoe, 89.2; Sullivan, 88.6; O'Malley, 88.2; Moloney, 1st, 88, Nevins, 87.9; J. Donohoe, 87.6; Gaffney, 86.20; A. O'Neil, 86.6; F. O'Neil 86.1; Qualey, 84.19; Moloney 2nd 83.16, McOsker, 83.7; M. Keefe, 83.6; J. Murphy, 83.5.

# TEXTILE BASEBALL SEASON OPENS

The Lowell Textile school baseball club will open its season this afternoon at Medford, against Tufts. The Lowell men have been outdoors for two weeks and have already shed late-season form. The team has ten veterans back and should have a good year. Jack Mullaney, captain, feels pretty well satisfied with the present lineup and says that he feels sure of a hard hitting aggregation.

CAMELS meet your fondest cigarette fancies in so many *new ways*—they are so unusual in flavor, so refreshing, so mellow-mild, yet so full-bodied—that you quickly realize their superior quality, *and*, become a Camel enthusiast!

Camels are unlike any other cigarette you ever smoked. Their expert blend of choice Turkish and choice Domestic tobaccos gives you so many delights. It not only assures that wonderful smoothness and refreshing taste but it eliminates bite and harshness! And, you smoke Camels without any unpleasant cigaretty aftertaste or unpleasant cigaretty odor!

No matter how fond you become of Camels! Smoke them liberally! *They never will tire your taste!* The blend takes care of that!

Compare Camels with any cigarette in the world at any price!

R. J. REYNOLDS TOBACCO COMPANY, Winston-Salem, N. C.

18c a package

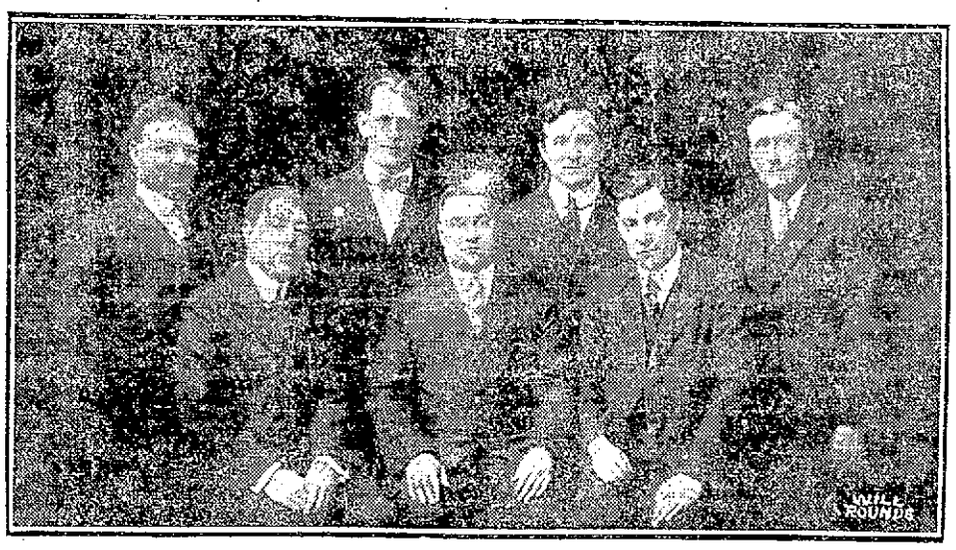

HIGHLAND DAYLIGHT BOWLING TEAM MEMBERS, WINNERS OF CITY CHAMPIONSHIP, 1918-19.

# CHAMPIONS FOREGATHER

### Winners of City League Championship Hold Banquet at Highland Hall

"Best ever," "O boy," and "Some entertainers," were phrases voiced by some of the nearly 300 bowling fans of Lowell in commenting late last night on the banquet given by the Highland Daylight bowling league in Highland hall, at which they were invited guests.

The merry party was made up of bowlers from every corner of the city, particularly those who had followed the fortunes of the league throughout its successful season, which closed a few weeks ago. Incidentally the Highland Daylight quintet, winners of the City league championship and the Highland Daylight Minor league champs, the Daylights, were cheered to the echo.

That the officials of the leagues are real entertainers has never been disputed and all agreed that last night's entertainment outclassed those of former years, and that was going some.

The officials passed the word around that the sky was the limit and judging from the manner in which all of the guests got busy and made the event a memorable one, it looked as though the sky was reached at times. It was a good natured, jolly party in which men forgot their daily business troubles, and all joined in making the event just what the management intended it to be, "a big night."

To begin at the beginning, Thomas J. Fitzgerald acted as toastmaster and filled the position most acceptably. He presented Lewis J. Lord, manager of the league, as the first speaker and paid a great tribute to his squareness and all-round sportsmanship. Mr. Lord responded by thanking all the members of the teams for their wonderful work and also added that if it had not been for the whole-hearted support of the rooters who had stuck to their guns through thick and thin, the championship would not have been won.

Bert Cole, captain of the Highland Daylights, was then called on. Mr. Cole said he wasn't given much to speech-making, but he would do his darndest, and then went ahead and made the speech of his life, in which he thanked all the men for their support and co-operation and expressed the opinion that next year would witness another triumph for the champions of 1919.

Following the banquet the entertainers made their appearance. The Highland Daylight quartet, composed of Messrs. Cole, Merritt, Martel and Dupont opened the program with several selections which went way over the top, and their last number, "Till We Meet Again," was encored to the limit.

"Goodby, Alexander," by Charles Dupont, made a big hit, and "How You Going to Keep Them Down on the Farm," by George Merritt, was one of the best numbers of the evening. George Sullivan in "Tackin' 'Em Down" was also well received.

But when we come to describe Bert Cole's recitation—it's impossible for the reason that it was indescribably funny. It concerned a wedding, as told by an old French-Canadian, who was long on language but short on English, and to say that it was a treat is to put it mildly.

Representative Victor F. Jewett made a short speech in which he told the men that as bowlers they were in a class by themselves, as had been proven throughout the race, and expressed the hope that they would keep up the good work. Several others, including city officials, spoke briefly.

One of the touching incidents of the evening was the story told by "Bobby" Charron, one of the Lowell boys who came back on the Mt. Vernon Friday. He is a member of Co. G, 101th Infantry, and is still at Camp Devens waiting for the time when he will be discharged and allowed to return for keeps to his home in the Spindle City.

He told a thrilling story of his experiences "over there" and, although not wounded himself, he met up with some of Heinie's gas in the Argonne forest which, to use his own words, "Didn't do him any good."

It was a late hour when the festivities were brought to a close by Toastmaster Fitzgerald, and the party broke up with three more cheers for the winners, while the quartet sang "The Star Spangled Banner" as the finale.

The standing and averages in the two leagues are as follows:

| | | | |
|---|---|---|---|
| Highland Daylights | 47 | 25 | 27012 |
| Crescents | 38 | 34 | 26780 |
| U. S. Cartridge | 33 | 39 | 26431 |
| White Ways | 28 | 44 | 26736 |

The high three-string total was won by the Highland Daylights, 1556. Highest individual average, Chet Martel, 107.12. Highest single string total, McCormick, 110.

In the Highland Daylight Minor league the standing was as follows:

| | | | |
|---|---|---|---|
| Daylights | 51 | 21 | 25672 |
| Browns | 36 | 35 | 25179 |
| Jolly Five | 29 | 43 | 25017 |
| Emeralds | 28 | 44 | 25145 |

High single string, Daylights, 550. Highest three-string total, Daylights, 1510. Highest individual average, Quinette, 98.41. Highest three-string, Walter Davis, 363. Highest single string, Daly, 135.

The committee responsible for the success of the banquet consisted of Louis J. Lord, chairman; Bert Cole, Arthur Jacques, Charles White and Frank Pearce.

CITY HALL BOYS WIN

The City Hall quintet had an easy time with the Kittredge Five on the local alleys Monday evening, taking three points. The rolling of Mahan featured. The score:

| CITY HALL. | | | | |
|---|---|---|---|---|
| O'Sullivan | 106 | 92 | 97 | 295 |
| Coughlin | 89 | 91 | 102 | 282 |
| Mahan | 90 | 128 | 110 | 328 |
| Mason | 113 | 89 | 109 | 311 |
| Devlin | 108 | 113 | 88 | 309 |
| Totals | 506 | 513 | 506 | 1525 |
| KITTREDGES. | | | | |
| Davis | 80 | 101 | 87 | 268 |
| Whitelock | 99 | 95 | 97 | 291 |
| King | 96 | 87 | 88 | 271 |
| Panten | 90 | 127 | 90 | 307 |
| Brown | 88 | 120 | 100 | 308 |
| Totals | 453 | 530 | 463 | 1446 |

# SPECIAL FIGHT REPORT FROM FRANCE

Corp. William E. McDonough of Battery C, 102nd F.A., sends the following interesting fight story from Mayet, France, under date of March 15, 1919:

"Matched against Lajoie, one of the best fighting men of which Rhode Island boasts and one of the cleverest men who ever donned a padded mitt in New England, Mysterious Tommy Corcoran, better known to fight fans as Young Kloby, administered a bad beating to the man from Providence. Kloby, who recently put a K.O. on Mulvey from Lowell, who was considered one of the best boys in the division, was anxious to stage a fight with Lajoie, who has such an excellent record throughout New England. Lajoie has met and defeated Walter Buller, Joe Eagan, Frankie Mack and George Alger, who all boast of fine careers. Lajoie also was the welterweight champion of Rhode Island previous to his departure with the 103rd Field Artillery to France in 1917. Lajoie was a good man for the battle and proved his worth all through the fight as he stayed up under terrible punishment from Corcoran, especially in the last three rounds.

"Corcoran has yet to meet a man his weight as Lajoie tipped the scales at 149, while the best Corcoran could make was 133. Both weights were ringside. Kloby had a shade as to the cleverness in footwork of both men and, as in the previous fights, Corcoran has been in, it stood out prominent against the boy from Providence. The fight was to be 10 rounds to a well-earned decision, and if no marked decision was reached it was to go 12, and then 15, and if no decision was reached then it was to be a finish fight. But at the end of the 10th there was not a bit of doubt on either side as to who was the victory.

"As in the Kloby and Mulvey fight, much money was wagered by both sides but so much confidence was placed in Kloby by his own C Battery that every man pooled his money and such was the amount that it was found impossible for the entire 103rd F.A., Lajoie's regiment, to even cover the francs from this one battery. There were 15,000 francs turned back to the backers of Corcoran, who placed their money on their favorite.

"Kloby today is rated as the light and welterweight champion of the division and even challenged the middleweight champ, but this gentleman was stricken with bad pains to the heart when the mention of the challenge was made to his manager.

"Corcoran is in wonderful condition and in even better condition than when he fought Young Erne, Young Loughrey, Tommy Quill, Dave Deshler, Young Doughue, Rouse O'Brien, Fighting Dick Nelson, Johnny Dohan, Harry Scroggs and Eddie Murphy, and on his return to the states desires very much to meet Phinney Boyle, Charlie Parker, Frankie (Young) Britt or any other lightweight in the country. It is fully expected that Kloby will be back on or about April 10.

"Lajoie entered the ring first and was greeted warmly by his many admiring followers, but when Corcoran stepped into the ring the town echoed with the shouts of the men from the 102nd F.A., who looked to their clever boxer from Lawrence for victory.

"Correspondent Frank Sibley of the Boston Globe, who has been all through the war with the 26th, was unable to witness the fight, but on learning of the fight, predicted that Kloby would come out the victor, having seen Corcoran train, and Mr. Sibley is very enthusiastic on the condition which Corcoran is in today and is sure that Kloby will have a bright future on his return to America."

A shade tree, 80 years old, cut down at Hydeville, Vt., made two cords of firewood. Ten feet up in the tree was a crotch, and in it grew a raspberry bush that for two years bore much fruit.

# $30,000 FIRE SALE BEGINS THURSDAY MORNING

— AT 9.30 O'CLOCK —

The $30,000 stock of MME. AMEDEE CARON comprising Ladies', Misses' and Children's and Infants' Wear has been damaged principally by smoke and water and must be sold at 40 per cent less than cost in Quick Sale. A prompt and liberal insurance adjustment makes this opportunity possible. Rather than sell to certain parties in the business, these goods are offered for sale to patrons of this store and to the general public. Take advantage of it. Most of articles will be just as good as new when washed. There are no restrictions; you can buy in as large quantities as you wish. Milliners and dressmakers should also avail themselves of the bargains in millinery trimmings and dress goods. The quality of goods cannot be duplicated today at any price.

## EASTER and SUMMER STOCK

Underwear, Hosiery, Infants' Wear, Corsets, Waists, Gloves, Millinery, Leather Goods, Notions, Laces and Hamburgs, Muslin and Crepe de Chine Underwear, Sweaters, Yarns, Knitted Goods of all kinds, Umbrellas, Children's Waists and Dresses, trimmings, Dress Goods, etc., etc., now sacrificed.

A FEW OF THE ARTICLES INCLUDED IN THIS QUICK DISPOSAL FIRE SALE:

C. B., Rengo Belt, P. N. and Milo Corsets, valued as high as $5.00, at ..... **75¢**

Gordon's H 300 Hose, pure silk, hardly wet, valued at $3.00, at ..... **$1.00**

Gordon's S 275 Hose, not damaged, valued at $1.25, at ..... **85¢**

Fownes' Gloves, slightly touched by water, $3.00 value, at ..... **50¢**

Fownes' Filosette Gloves, in perfect condition, value $1.25, at ..... **75¢**

Fownes' $1.50 Silk Gloves, at..... **75¢**

Children's and Misses' Kid Gloves, in good condition, $2.00 value, at ..... **$1.25**

FOREST AND ESSEX MILLS UNDERWEAR

69c Ladies' Band Top Vests, at ..... **25¢**

$1.25 Forest Mills Union Suits, band top, at .. **75¢**

25c Misses' Vests, at ..... **10¢**

75c Children's Heavy Vests and Drawers, at.. **39¢**

12 doz. Nice White Infants' Coats, sizes 1, 2 and 3, valued from $3.98 to $9.98, at **$1.50 to $2.00**

Silk Poplin, Taffeta and Woolen Serge Coats for infants, sizes 2 to 6, worth from $5.98 to $10.98, at ..... **$1.50 and $2.00**

Infants' Capes, white hand embroidered, valued as high as $9.98, at ..... **$1.50 and $2.00**

Children's Shoes and Mocassins, 75c value, at **29¢**

All Children's Hats, at ..... **10¢, 25¢ and 50¢**

Ladies' Hats, all trimmed, Easter models, **50¢ up to $3 and $4**

Little Beauty Waists, $1.25 value, at ..... **75¢**

Fleischer's Worsted Yarns, $1.25 skein, at... **69¢**

Crepe de Chine Underwear, slightly soiled, valued from 5c to $2.98, at ..... **39¢ and $1.50**

Muslin Corset Covers, Gowns, Skirts, Drawers, Bloomers, at less than half.

Model Brassieres, slightly wet, at less than cost.

Waists, georgette, crepe de chine, in all colors, valued as high as $7.00, now selling from **50¢ up**

Silk Skirts, worth $2.98 to $6.00, at ..... **$2.00**

Ladies' Umbrellas, undamaged, $6 values, at **$4.00**

Men's Umbrellas, in perfect condition, $2.50 value, at ..... **$1.50**

Hat Trimmings, in velvets, georgette, crepe de chine, at half price.

Dress Goods at less than half the cost price.

# MME. AMEDEE CARON

Ladies', Misses' and Children's Wear

512-514 MERRIMACK STREET


# GAS MASKS FOR FIREMEN

## Local Authorities Should Petition War Department—Aerial Fire Brigade

One of the inventions for which the war was responsible and which bids fair to be continued in use is the much-talked of gas masks. The gas mask is going to be user by firemen and when we speak of gas masks we feel a bit proud to think that the best felt in the world for gas masks was made right here in Lowell. The story of its manufacture by the Lowell Felt Co. was told in The Sun Saturday.

But the manufacture of the felt or the mask itself is not the drift of this story. These war gas masks have been used by firemen and are said to afford great protection against gas and smoke while the fearless fire fighters are at work in dangerous places.

The real point of this story is to stir the proper authorities here into action and to urge them to make requisition on the war department for as many gas masks as are needed here. The war department has thousands of them for distribution and it's a case of the first come the first served. Nashua has already received an invoice of gas masks from the war department and the firemen of that city are drilling in their use.

The reason the Nashua authorities got a move on and asked the war department for the masks was because of several firemen being seriously gassed in a basement fire about a month ago.

Three or four of our own firemen were overcome with smoke and gas at a fire in Merrimack street a few days ago and the local authorities, in order to do their duty by our firemen, should ask the war department to send us an invoice of gas masks. The proper men to do this perhaps would be the mayor and the fire department commissioner. And the quickest way to reach the war department would be through Congressman John Jacob Rogers. Go to it, fellows, before the gas masks are all gone.

### Aerial Fire Brigades

A Lowell doughboy back from France was talking to a couple of friends of his the other day, firemen they were, and in the course of his very interesting conversation, he made this observation: "The day is not far off, boys, when fires will be fought from the air."

That little speech was taken with a pinch of salt, so to speak, but the very next day one of the firemen picked up a paper and read the following article by James C. Duncan, formerly of London Fire brigade:

Why should we not have aerial fire brigades? It is a practicable proposition and an economical one.

In fact, the employment of aircraft promises before very long to revolutionize all systems of fire fighting.

Whether the aeroplane or the rigid type of airship will eventually be found the most useful for fire brigade purposes, I do not propose to discuss for the moment, but that one or the other will be pressed into service I have not the slightest doubt.

Every year many valuable farmsteads, mansions, historic places of interest and isolated factories are "gutted" in the country owing to lack of water or delay in the arrival of the local fire brigade. And occasionally we hear of an appalling train disaster with a long death roll—largely because of the absence in remote localities of all means of dealing with the subsequent outbreak of fire. This need no longer be.

I understand the government have under consideration at the present time a proposal to organize an "Aerial Emergency Force," which will cope with all manner of urgent needs, and particularly with fires on government aircraft property.

Shortly there will be aircraft stations all over the country, and their numbers will increase with the advancement of commercial enterprise. These will be available as "emergency" or fire stations, where specially constructed machines can be held in readiness to be dispatched immediately on receipt of a wireless call.

### Equipment of the Machines

Once started, an organization of this kind will soon develop into a great force. The crews will probably be composed of R. A. F. pilots who have served their country during the war and who will receive special training in fire extinction.

The force would necessarily be partly a government and partly a civilian body, on the same basis as our city police. It would be maintained by the government, but assisted financially by insurance companies and owners of property and aircraft stations in the country. Subscribers would, of course, be entitled to its services in case of need.

An S. O. S. call would bring this force to any place where it was instantly needed.

Assuming an outbreak of fire occurred at a mansion or farm where an adequate supply of water was not available and had defied the efforts of the local fire brigade (who generally arrive when a building is "well alight") the emergency plane, called by wireless, would land as near the fire as possible, connect up the hose to one of the cylinders, and tackle the flames with jets of fire-destroying liquid. Chemical fire extinguishers possess many times the fire-extinguishing properties of ordinary water.

The second type would be of a rather heavier pattern, and would be intended for use where an adequate supply of water was available. It would be equipped with turbine motor pumps. In this case it would have to descend near a lake or other means of supply, placing the suctor in the water and "getting to work" in the usual manner.

### Save Valuable Property

The third type or "tender" machine would carry spare gear such as suctor, hose, medical first-aid equipment and probably a large extension ladder constructed of aluminum framework.

Once aircraft is employed to deal with fires, much valuable property and stocks of farm produce will be saved from destruction.

The rigid type of airship may also play an important part in the extinction of large fires in buildings thoroughly "well alight" with roofs off. The writer discovered about two years ago that a small cylinder of compressed carbonic acid gas dropped into a fair-sized bonfire immediately extinguished it when the cylinder burst by expansion of gas. Carbonic acid gas is the most efficient agent against fire. I fail to see why when a factory fire has developed into a veritable furnace firemen should be employed, sometimes for days, pouring water on the flames, when one or more full-sized cylinders dropped amongst them would cause a "black out" in almost as many minutes.

The home office had this method under consideration during the air raids on London and it would no doubt have been resorted to had occasion arisen, so that if no water had been available during the hardest frosts the German efforts to burn London would thus have been frustrated.


## When Children are Sickly

are Constipated, Feverish, Cry out in their sleep, Take cold easily, Have Headaches, Stomach or Bowel trouble, Try

MOTHER GRAY'S SWEET POWDERS FOR CHILDREN

TRADE MARK

They are pleasant to take and a certain relief. They act on the Stomach, Liver and Bowels and tend to correct intestinal disorders. 10,000 testimonials from mothers and friends of little one telling of relief. No mother should be without a box of Mother Gray's Sweet Powders for use when needed. *Ask to-day.* The need of them often comes at inconvenient hours.

***Used by Mothers for over thirty years.***

Do Not Accept Any Substitute for MOTHER GRAY'S SWEET POWDERS.

Sold by Druggists everywhere. MOTHER GRAY CO., LE ROY, N. Y.



## Granite State GINGER ALE

With the Red Geyser Cap is the Talk of the Town

HAVE YOU TRIED OUR DELICIOUS

ORANGEADE

Large Bottles 15c, at Leading Stores

Granite State Spring Water Company

ATKINSON DEPOT, N. H.

Address Communications to Postoffice Box 693, Lowell, Mass.



*To Be Strong*

is to be well-able to withstand or overcome disease. Well nourished tissues, rich pure blood, powerful vitality are secured by

BOVININE

*For Strength*

the food tonic and blood builder. Not a medicine, but Nature's best means in safe, sure and pleasant form.

Prescribed by doctors. Sold by all druggists.

12 oz. bottle $1.15 6 oz. bottle 70c.

THE BOVININE CO. 75 W. Houston St., New York

19-56


## AMUSEMENT NOTES

Below is what the press agents of the different theatres say of the current attractions and of theatres to come later.

### B. F. KEITH'S THEATRE

Will J. Ward and his Five Symphony Girls entertain in splendid style at the B. F. Keith theatre this week, giving a routine of song numbers that makes the heart lighter. Ward is pre-eminently an entertainer of the lighter type, one who believes in giving the public what it wants, and he succeeds wonderfully well. His girls are mighty adept at the game, too. Fink's Mules are the only educated kickers in the world. They do what horses or ponies have done heretofore, and they do it mighty well. Claude and Marion Cleveland are without a parallel when it comes to putting forth smart comedy, and Jimmy Savo and Joan Franza work out variety of funny stuff. Claudia Coleman is a suggestor of types, the kind of people we have all seen—some we've liked and others we haven't. Petty Boat and Brother tinkle out melodies, and the Whirlwind Hassons are speedy dancers. The Kingsrams and a comedy film complete the bill.

### THE STRAND

A big, gripping, thrilling, intensely interesting photoplay is Rex Beach's latest screen creation, "The Brand," which will be shown for the last time today at the Strand. It has all the elements that go in the making of a real Beach picture story, wonderfully good characters and a story that holds interest from first to last. You certainly should not miss this remarkable film offering. See it today. It's your last chance.

Charming Louise Huff in "The Little Intruder" is another commendable picturization that will help make the program most attractive to all. It's a pleasant blending of comedy and love and the star is seen in a character that gives play for her remarkable talent. You will like it immensely. The soloists are Edna May and Selma Johanson, while the comedy and Universal Weekly couldn't be improved on.

For the last three days of the week William Farnum in "The Man Hunter" and Madlaine Traverse in "Gambling in Souls." Both are remarkable photoplays and must not be missed by patrons who favor these stars. There will be a new comedy and the latest Universal Weekly, as well as new song numbers by the soloists.

### LOWELL OPERA HOUSE

A more enjoyable play could not be imagined than "Mary's Ankle," which is being presented this week at the Lowell Opera House by the Emerson All Star Players. The piece is a decidedly clever one and seems to fit the members of the company better than any play that has gone before. Julian Noa is extremely amusing as the young doctor, and Miss Jane Salisbury is entertaining in the title role about which the action of the piece swings. The remainder of the cast is most acceptable and the staging of the play is well done.

## STATES FIND JOBS FOR SOLDIERS

NEW YORK CITY, April.—The state of Nebraska wired the Hall of States of the New York War Camp Community Service at 27 West 25th street, New York City, saying that there were 600 jobs of various kinds out there waiting for Nebraska soldiers and to please send on as many as possible. In addition, the state has offered to pay their transportation and says that there are jobs of all kinds for all kinds of discharged Nebraskans. Other states are sending in daily for their men and ask that these soldiers be induced to go home where there are jobs waiting for them.

Wisconsin, through her chambers of commerce, has sent in a list of more than 600 jobs and wants them filled as soon as possible. This state is going at the work of re-employing service men with a system and its list gave details of the work, the salaries paid and the ages of men required. Among the men asked for are an electrical engineer for research work; a dairyman who will be paid between forty and fifty dollars a week; a tobacco worker for forty dollars a week and a number of other skilled workers.

The Hall of States' employment department has written letters to all chambers of commerce in cities of more than 3000 population and has received many answers offering jobs. From Lincoln, Nebraska, came the request for an automobile salesman with special qualifications and this was filled the same day when an ensign accepted the position and left for the west. Other replies that have been received include that of the state of Idaho, which sent in a hurry call for 3000 men to go to work on important road contracts. Many Idaho men have been sent on to this job. Sheldon, Missouri, sent in to say that its chamber of commerce would take care of all the Missouri men who would come home and offered to pay their transportation.

Thirty-seven states have now located in the Hall of States, and are active in welcoming their men home. All of the welcome home committees are finding jobs for their men and an ever increasing number of soldiers are leaving service to find their jobs waiting for them.

Under authority from Governor Allen of Kansas, a club for Kansas soldiers and sailors has been opened at No. 36 West 40th street. The club is in charge of a general committee of various Kansan societies in New York, which has its headquarters at the War Camp Community Service's Hall of States, and will send Kansas soldiers to the club from there. Mrs. Dora Lewis of Atchison, who has lost a son in the war, has been sent to New York by Governor Allen to represent the state officially in greeting returning Kansas troops.

The newly formed State of Washington society in New York recently gave a reception for soldiers and sailors from that state at the Hall of States. All former residents of the state of Washington were invited to attend. Mrs. William Pitt Trimble is president of the new society, which was formed to provide hospitality for returning fighters from Washington.

Illinois organizations in New York have opened at 107 East 34th street a club for Illinois soldiers and sailors, which will be run with a private fund known as the Governor Lowden fund. Men from that state are to be sent to the new headquarters from the New York War Camp Community Service's Hall of States, where the Illinois hospitality committee, under Mrs. Thomas Slack, makes headquarters.

### BILLERICA PLANS TO HONOR HER RETURNED SOLDIERS AND SAILORS

Billerica is planning to honor her returned soldiers and sailors on July 4 with a celebration and reception that will cast a shade over all previous jubilant efforts of the town. The date was arranged Monday evening at a meeting of the selectmen and more definite plans will be forthcoming later. Each of the returning heroes will be presented a medal as the expression of the town's appreciation.

Bobby says—

When the world asked for more delightfully flavored and more substantial corn flakes, it got —

POST TOASTIES

Your grocer sells them.

# WHAT WOULD YOU DO

If you were summoned out of bed at midnight to find your place of business a seething mass of flames, the firemen pouring deluges of water upon your stock of goods and with every indication of being completely wiped out? That was our experience and believe me it was some experience, too. But it was not as bad as it looked —we saved a large part of our stock, although our stock is damaged by

# FIRE, SMOKE AND WATER

WHICH MEANS THAT

## Thousands of Dollars' Worth of

# BOOTS, SHOES AND RUBBERS

All new goods put in for our Easter trade and much of it hardly damaged, at practically your own price. Come and pick out what you want—they are placed in bins and plainly marked. Some are soiled and some are not, but they all go just the same. Nothing reserved and we have but a short time to get rid of this immense stock.

## SALE STARTS 9.30 THURSDAY MORNING

The greatest opportunity of a lifetime to buy for yourself, your wife, your children; the entire family can be supplied here at little cost at

## Almost Give Away Prices. Now is Your Chance

A LARGE FORCE OF SALESPEOPLE WILL BE HERE TO HELP YOU. COME ONE, COME ALL!

# GEO. A. GAGNON & CO. 508 MERRIMACK ST.


## TESTIMONIAL TO CAPT. LAMBERT

Capt. John H. Lambert, former chairman of the school committee, who has been sreving in France since January of 1918, was discharged from the service yesterday. He has had some interesting experiences while over there serving with a hospital unit from Boston. The hospital base was at Joules-les Tours and the nearest Capt. Lambert got to the fighting line was 100 miles behind the Chateau Thierry front. He had several Lowell men among his patients. The hospital outfit was originally intended to take care of 1000 beds but before the war was over it had been extended to 3000.

This evening the men school teachers of the city will give Capt. Lambert a banquet and testimonial at the Harrisonia hotel. The speakers will include Congressman Rogers and Mayor Thompson.


## Gas on Stomach Sour Stomach Indigestion Heartburn

Instantly Relieved by

**BISURATED MAGNESIA**

IN 5 GRAIN TABLETS AND POWDER FORM

BISURATED MAGNESIA is a Magnesia compound especially prepared for the safe, speedy and certain correction of dangerous stomach acidity. It comes only in the form of five grain tablets and powder in sealed blue packages. Do not confuse with commercial magnesia, milk of magnesia or citrate of magnesia. Look for the word BISURATED and get the genuine from DRUGGISTS EVERYWHERE.

Liggett-Riker-Jaynes' Drug Stores and other leading druggists.

## Cocoanut Oil Makes A Splendid Shampoo

If you want to keep your hair in good condition, be careful what you wash it with.

Most soaps and prepared shampoos contain too much alkali. This dries the scalp, makes the hair brittle, and is very harmful. Just plain mulsified cocoanut oil (which is pure and entirely greaseless), is much better than the most expensive soap or anything else you can use for shampooing, as this can't possibly injure the hair.

Simply moisten your hair with water and rub it in. One or two teaspoonfuls will make an abundance of rich, creamy lather, and cleanses the hair and scalp thoroughly. The lather rinses out easily, and removes every particle of dust, dirt, dandruff and excessive oil. The hair dries quickly and evenly, and it leaves it fine and silky, bright, fluffy and easy to manage.

You can get mulsified cocoanut oil at most any drug store. It is very cheap, and a few ounces is enough to last everyone in the family for months. —Adv.


## Billerica Murder Trial

Continued

she was very sick on Thursday and that she saw her brother that morning at about 9 o'clock, and again at 6 o'clock in the evening. She had a doctor that night at about 7 o'clock. The witness said that Francisco told her Friday, Nov. 1, that he was going to Haverhill, and she didn't see him again until Sunday. She saw him Monday morning, Nov. 4, and not again until after he had been arrested. She saw Luigi the next day, Nov. 5.

"Were there any police officers at your house on Tuesday night?"

"Yes, two or three."

"Was Luigi there?"

"Yes."

"Did they talk to him?"

"Yes, they asked him about his registration papers."

The witness was shown the overcoat taken from the Feci house in Lawrence, and also the revolver, and she identified them both as being the property of Luigi.

Answering District Attorney Tufts, the witness said that Francisco and Luigi were always the best of friends, even after the former was married. She recalled that Francisco went to visit at the Cameretti house on Thursday, October 31, but said he didn't stay there for more than an hour and a half. She said that Francisco's wife was working on that day and did not come home to dinner.

"Do you recall when the officers came to the house in Lawrence and found the revolver?" asked Mr. Tufts.

"Yes sir."

"Didn't you tell the officers that it belonged to Dominick Bova, your brother-in-law?"

"No sir."

"Was Bova there?"

"Yes, I think he was."

In further testifying about the overcoat the witness said that Luigi had not worn it for two years, but that it was his. She said Francisco never wore it.

District Attorney Tufts asked the witness time after time how she fixed the dates of her illness as October 29, 30 and 31, and she replied each time that she was sure. At last the district attorney asked her:

"You know those were the dates because some-one told you they were, isn't that so?"

"No, sir. I know it, and that's all there is to it," she replied.

The court took a short recess at 11.40 o'clock.

The former witness was recalled by Mr. Tufts who asked her when Francisco left the house on Thursday morning, Oct. 31.

"He stayed in the house until about 10.30 o'clock and then went out only for a little while," she answered.

"Are you sure he was not gone for very long?"

"Yes."

"Would you be surprised to know that he testified yesterday that he went over to the Cameretti house in the morning?"

"I think he went to the Cameretti house in the afternoon."

"Didn't he go there in the morning?"

"Yes, I guess he did, but he didn't stay long."

"Who got his dinner that day?"

"He got it himself."

"His wife wasn't at home, was she?"

"No, she was away."

"Yes, I didn't work that day."

"Was your sister sick that day?"

"Yes, sir, we had a doctor."

"Who went for the doctor?"

"My husband."

"Did you see Francisco Friday morning?"

"Yes, he was there for a while and then went to Haverhill."

The witness also identified the overcoat and revolver as the property of Luigi Feci, and said the revolver was bought about six months after she was married when some gold was stolen from the house.

Cross-examined by Mr. Tufts, the witness said the overcoat had been worn by Luigi almost every day for the past two years. Her younger sister, previously testifying, said that Luigi had not worn it for two years.

**Mrs. Bova Called**

Mrs. Dominick Bova, older sister of Francisco Feci, was next called. She said she has been in this country five years. She also lived at 103 Jackson street. She testified as to remembering when her sister was sick, and said it was the week before Francisco was arrested, on Tuesday, Wednesday and Thursday.

"Were you working at that time?" asked Mr. Sawyer.

"Yes, sir."

"What time did Francisco come home on Monday night in the week your sister was sick?"

"Before supper sometime."

"Did he sleep there that night?"

"Yes, sir."

"Did you see him Tuesday morning?"

"Yes, about quarter past six."

"Did you see him that night?"

"Yes, he slept in the house."

"Did you see him Wednesday night?"

"Yes, sir."

"Did you see him Thursday morning?"

The district attorney asked her if she remembered when her sister was sick with influenza, and she said she could not tell just when it was, it was so long ago. It might have been October or November, she said. She further testified that on the day after her brother was arrested she went to a savings bank on Essex street, Lawrence, and drew out about $270, thinking Francisco could be bailed out of jail. The money was used by the family when they found out Francisco could not be bailed out.

She further testified that on Thursday, Oct. 31, she was at home all day and got dinner for Francisco. She was asked by Mr. Tufts if she would be surprised to know that her younger sister had testified that she was alone on that day, and that Francisco got his own dinner. She said what her sister had testified was not so.

**Groceryman Testifies**

Joseph Demauro, a groceryman at 80 Common street, Lawrence, was the next witness. He testified to knowing Francisco Feci slightly and that the latter had bought things at his store. He testified that Francisco bought a cauliflower from him on October 31, 1918. He said he fixed the date in his own mind because he remembered talking to "Frank" about the unusual size of the cauliflower, and that it was raining at that time. The district attorney tried to find out how the witness knew it rained on October 31, and could not name any any other day in the month, or in November on which it rained, but the answer was, "I don't remember."

**Frank Camaretti**

Frank Camaretti of Lawrence next testified. Answering Mr. Sawyer, he said he had invited Francisco Feci to come to his house on Oct. 31 to play cards and drink.

"What time did he leave your house?"

"About half past four."

"Did you see him after that?"

"Yes, about 6.30 or 7 o'clock."

"Did he have any bundles with him?"

"Yes, he had something under his arm, and said he was going to supper."

Cross-examined by Mr. Tufts, he said that Feci did go to his house on Oct. 31 and stayed until about 4.30 o'clock.

"Did he go home to dinner?"

"What he want to go home for; I had something to eat in the house," replied the witness.

"Then he didn't go home to dinner that noon?"

"No, sir."

"Do you remember a police officer in Lawrence calling at your house along in November and asking you if Frank Feci had been at your house on Thursday, Oct. 31, and your telling him he had not; do you remember that?"

"No, sir. No officer came to my house."

The district attorney then recalled the groceryman, Joseph Demauro, and asked him if Feci was drunk or sober when he bought the cauliflower from him on Oct. 31.

"Sober," replied the witness.

"You wouldn't sell an over-sized cauliflower to a man just because he was drunk, would you?"

"No, sir."

"Do you remember, Mr. Camaretti just testifying that when Feci left his house he was very drunk, and was still drunk when he saw him again that evening?"

"Yes, I heard him."

**Another Camaretti**

Tony Camaretti was next called. He is a brother of the former witness, and also lives in Lawrence, and did last October. He said that he had been arrested for carrying a revolver last October, one day in the same week that Frank Feci came to his house, but he could not remember the exact date. He was still being directly examined by Mr. Sawyer, when the court suspended for the noon recess.

Continued to Page Eleven


SOMETHING SPECIAL, READ

## Lowell Women Want the Best

That is why we are so busy outfitting hundreds of customers daily getting ready for the Easter Parade. Our New York buyer shipped us today 80 SUITS AND COATS, one of a kind garments found too expensive to operate by reason of scarcity of materials and cost.

## Suits, Coats and Dolmans

that would retail in the regular way for $45.00 and $50.00.

Choice While They Last **$35**

300 STUNNING CAPES

Velour, Serge and Novelty Goods.

**$10.00 to $75.00**

# CHERRY & WEBB

12-18 JOHN STREET

COSTUME DEPARTMENT Second Floor

800 NEW SPRING DRESSES

All the late New York ideas shown here.

# THE LOWELL SUN

JOHN H. HARRINGTON, Proprietor

SUN BUILDING, MERRIMACK SQUARE, LOWELL, MASS.

Member of the Associated Press

The Associated Press is exclusively entitled to the use for republication of all news dispatches credited to it or not otherwise credited in this paper and also the local news published herein.



## "BUY WISELY BUT BUY NOW"

The governors' conference at Washington heard Roger Babson, an authority on economics and statistics—now a government official speak.

Said Roger: "We are all set in this country to do business and to do a big business, but something or somebody is gumming the machine and we can't, for the time being place the responsibility for the act."

Then Roger told them some other things of a helpful and informative nature and wound up by saying: "We must have a renewed campaign of systematic advertising to combat this influence of which I have told you, which is gumming up the machine. People are ready and willing to buy, but they have got to be urged to it and there has got to be a lively propaganda on the part of you gentlemen, on the part of our government, particularly by means of advertising to exhort people to 'Buy wisely but buy now.' Our government in war time had to urge people not to buy. The situation has changed. Factories must start. Returned soldiers must be put to work. Orders must come for the factories. No orders can come unless the public will buy. Let your merchants advertise and your people must be urged to 'buy wisely but buy now.'"

As was the case in quoting Edison in this space Monday, we cannot add to what Roger Babson says. He has said enough. Our government mind you is saying, "Buy wisely, but buy now and advertise." Why not advertise in the best way? In Lowell that means in

THE SUN

LOWELL'S GREATEST NEWSPAPER


## RETURNING SOLDIERS

Already a considerable number of soldiers have returned from service overseas and many of them are still without employment. From this time forward for several months we may expect that the soldiers will return in larger numbers, and hence the problem as to what this city should do to provide for them.

Are these men to be allowed to suffer for want of employment or to subsist on the little money they may have saved during their term of service?

It will be admitted by every patriotic citizen that it would be an injustice to the soldiers to have them without employment and without the means of support. Many of those who went abroad had experiences the nature of which the civilians at home can never realize, but there can be no distinction in this respect. They were all ready to die in the performance of their duty.

It would indeed show ingratitude on the part of the city to have a number of soldiers going about in search of work and without any adequate means of support. The war bureau, we understand, is doing all it can for the soldiers; but its resources are limited and as a result some soldiers, we are led to believe, are not only without employment but on the point of destitution. This is a state of affairs that should not exist. Our city government should at once take steps either to provide some means of employment for every returning soldier, or else an allowance sufficient for his maintenance.

Even if red tape rules have to be dispensed with, it would be well to adopt temporary measures by which soldiers would be given preference at least over some of those who have enjoyed the opportunities of earning high wages during the war and many of whom had but little sympathy with the government or its aims in defending the flag and the freedom of our citizens in this glorious republic.

On the part of the soldiers, it should be remembered that conditions are not as favorable now as they have been in the past or as they will be in the near future. The soldiers should, therefore, not be too fastidious as to the kind of employment they get, nor as to the rate of wages. There is certainly a strong desire on the part of all the manufacturers in Lowell to help the soldiers in every way they can; but in times like these they cannot create positions merely for the accommodation of any class of men. It should be understood that just at present, business conditions do not warrant the employment of extra help in any of the factories, so that those who are unemployed should be reasonable enough to take what they can get until the arrival of more prosperous times.

## SPEED UP

While there is a general desire to expedite movements for starting building operations, it will be well for the legislature to speed up upon bills to authorize such enterprises. One of these is that for the Lowell auditorium, which is still hanging fire in the legislature. If the bill were enacted, the city could go ahead with the project and within a short time it might offer an opportunity for employment to many who are now walking our streets in quest of something to do.

## THE PRESIDENT

President Wilson has ordered his ship to be ready to take him home. This may be due to any one of three causes. It is reported that the president has been sick and unless he has quite recovered, it may be that Col. Grayson, his medical adviser, wants to get him home as soon as possible. Again it is reported that certain elements in the peace conference have been causing delay and that the president has threatened to hie him home if the contention be not cut short in the interest of a speedy settlement. This is highly improbable inasmuch as the president, over a week ago, issued a statement to the effect that he shared the responsibility for the delay of the peace conference. The most probable cause of the George Washington being ordered to France is, that the peace treaty is now in form to be submitted to Germany and the work for which the president went to Paris is practically completed or will be, according to the despatches, about Easter. If the main questions as to territory and boundary lines, as well as the terms of the treaty with the central powers and the League of Nations are completed this month, the president will hurry home. In spite of the charge that time has been wasted at Paris, the progress made in view of the stupendous work to be performed is above criticism.

If the president has succeeded in laying the foundation of universal peace in a League of Nations, he has earned the gratitude of this and future generations of humanity.

## FAVORS THE LEAGUE

Congressman Rogers takes the right stand on the question of the League of Nations. He would have three principal amendments made, covering withdrawal, the Monroe Doctrine and domestic questions; and with these and the minor details of phraseology, he would approve the constitution of the league. Mr. Rogers has never been in accord with the radical critics whose policy it is to tear down rather than to build up. All during the war he showed considerable sympathy with the men on whose shoulders rested the responsibility. He never put politics above patriotism. In view of the great haste with which the nation began operations after entering the war, he knew that mistakes were inevitable and he was willing to overlook such mistakes so long as the one great object for which we entered the war was achieved. His present attitude on the League of Nations is thoroughly patriotic, although not in strict accord with the radical extremists of his party.

Most of us will feel that if President Wilson could leave Europe and its petty quarrels, jealousies and bickerings behind him and embark for the blue skied country that loves him, on the sturdy boat George Washington, he would be well satisfied, and yet he is one of four men representing a wall that is to prevent the beast of Berlin from getting on its haunches again.

Congratulations to King Albert of Belgium, who yesterday attained his fortieth birthday. He has been king of the Belgians only six years and in that short reign he has seen his kingdom ruined. Americans admire King Albert because of his courage and his devotion to the cause of freedom. To his robber neighbor, the Kaiser, he said, "Belgium is a country, not a road," and he held the Germans until the French got time to get into the fray.

## THE TARIFF

Republican leaders are beginning to discuss certain changes in the tariff which they claim to be necessary. It would indeed be rather strange if, with the prospect of fierce competition in trade among the leading nations, no changes in the tariff were necessary. If the new congress were democratic instead of republican, there would probably be a demand for tariff changes to meet the new trade conditions. The tariff commission has been collecting information upon the various schedules and will be ready to lay these before congress when the proper time arrives.

The republicans are in the habit of arrogating to themselves the work of tariff reform. They have been rather badly off for a campaign issue since the tariff question was taken out of politics. They are trying to put it back in its old place as a political issue to figure in every campaign. We feel that they will have difficulty in doing so, although should they put through certain necessary changes in the tariff, they will claim that nothing of the kind would ever be done voluntarily by the democratic party.

The Underwood bill passed a few years ago may not entirely be suitable for our changed conditions of trade. If the democrats find this to be the case, they will have no qualms whatever in joining the republicans to secure the changes needed.

## ARBOR DAY

Gov. Coolidge has issued a proclamation fixing April 26 as Arbor Day. The necessity of planting trees on that day is urged upon the people of the commonwealth. Memorial trees are advocated as a means of commemorating the valor of our heroes who gave their lives on the battlefield in the cause of world freedom, and it is to be hoped this idea will be carried out as far as possible.

We still believe that the city of Lowell should set apart a tract of land in a suitable locality in which to plant one memorial tree for each of the Lowell soldiers who made the supreme sacrifice in the war. When the trees reached a moderate height, they should be labelled with the name of the soldier commemorated. Thus the memorial grove would take on a sacred character that would be greatly appreciated by our people and would be a sort of inspiration to future generations.

## ARBITRATION BOARD

The state board of conciliation and arbitration has so much difference among its members that another board of arbitration would seem to be necessary to settle its differences. Commissioner Wood makes charges against the other two members and against Secretary Supple, charges which are emphatically denied by his brother members and by the secretary. He has attempted to hold meetings of the board by himself, but his two colleagues interposed to remind him that they are the majority; and so his personal sessions were overruled. The situation is not a pleasant one and it appears that the board to a great extent has lost its usefulness. We do not believe that the industrial peace of the state has been much improved by the recent action of the board nor, in our opinion, would it suffer very much if the board suddenly ceased to exist. Nevertheless, there has rarely been a time when a good board of arbitration was more necessary than at present. Would it not be good policy for Gov. Coolidge to take such steps as would restore harmony in this board and make it what it was intended to be, an efficient body for maintaining industrial peace.

Politicians of both parties are said to be burning the midnight oil and using all available daylight time, trying to think up a suitable kind of bait that can be used successfully to secure a majority of the returning soldiers' and the women's votes in the coming presidential election—two new but remarkably important elements in the next campaign.

Washington reports that owing to the excellent success attending the disembarkation of soldiers at the port of Boston, it is contemplated that Boston will be utilized increasingly more for this purpose. Boston is one of the few ports on the Atlantic coast where troops can step off from their transport and, without leaving the pier shed, entrain into waiting cars parked on long tracks.


CASTORIA

For Infants and Children

In Use For Over 30 Years

Always bears the Signature of Chas. H. Fletcher



# SHE SUFFERED FIVE YEARS

### Finally Restored to Health by Lydia E. Pinkham's Vegetable Compound.

Key West, Fla.—"For five years I suffered from irregularities, with terrible pains and an awful weakness in my back. The doctor gave me different medicines but they did me no good. A friend asked me to try Lydia E. Pinkham's Vegetable Compound and I found it to be the best medicine I ever tried because it made me well, and I can now do my housework. I am telling my friends about it."—Mrs. J. M. Camus, 726 Caroline St., Key West, Florida.

Many women at some period in their life suffer from ailments peculiar to their sex and which in most cases may be readily relieved by this famous root and herb medicine, Lydia E. Pinkham's Vegetable Compound, just as Mrs. Camus found it helped her after suffering for years and trying everything else in vain.

If you have any annoying symptoms you fail to understand, write Lydia E. Pinkham Medicine Co., Lynn, Mass. The results of their 40 years experience in advising women on this subject is at yo


## LAWRENCE

Rioting has been resumed in Lawrence and the present conditions seem to point to a determination on the part of the strikers to resort to violence in order to force a settlement. In this they are making a very grave mistake and one that will defeat whatever chance they might have to gain concessions from the mills. It is to be hoped that rioting and bloodshed will be averted, but if the strikers continue to assault the operatives who did not strike and the police who try to preserve order, the militia will ultimately be called and the strikers will have to face soldiers with bayonets instead of the patient and much abused police officers.

By public advertisement in the Boston papers yesterday, the Carpenters District council of Boston announced that on and after May 1st, the wages for carpenters in Boston, both for inside and outside work, would be one dollar per hour. Unless cases arise where it is absolutely necessary for persons to have work done, it is easy to see that only few can afford to pay this wage.

## THE MAN ABOUT TOWN

We had a Greek editor call on us yesterday. It was in regard to a "sin of omission," but it was agreed, inasmuch as he had experienced the same thing, that we wouldn't go into that very deep. The gentleman we speak of was Constantine Sakallarakes of Boston. He used to preside over an influential paper in Athens, formerly his home city, called the Guardian.

The story of Editor Sakallarakos is rather interesting and illustrates how one's life may be changed oftentimes by a trivial matter. Mr. Sakallarakos came to the United States about five years ago. He came on a shopping expedition. He wanted to buy a linotype machine to be used by his paper in Athens. But he found, he says, that there are more interesting things in the United States to take up a Greek gentleman's attention than linotype machines. So he did not return to Athens. He remained in America and became a booster of our government and our institutions.

He became and is now, one of the most noted Greek orators in this country. He has, to illustrate part of the important work he has done, given over 1200 lectures on patriotic and other subjects since coming to this country and has given his lectures in all parts of our country—wherever there were colonies of Greek speaking people. Mr. Sakallarakos makes addresses in English as well as his own language. His address given Sunday afternoon unfortunately was omitted and we give an excerpt from it here to illustrate the sterling and patriotic character of this former Athenian editor. The substance of what he says here shows that he believes that after the Greek has quit his native country and come to America to make his living, he should absorb American ideas completely and not only be a resident of this country but a citizen and a supporter of all American institutions in heart, spirit and action.

In making his address Sunday afternoon Mr. Sakallarakos said:

"This meeting this afternoon is one more indication that the progressive city of Lowell esteems the Greeks and is glad to help honor the great national holiday of the Greek nation. We people as Greeks, are glad to show our gratitude to our beloved adopted country, the United States and proud to be considered one branch of the great American tree and intend to live in company with the one thought—that America shall be the greatest nation, not for herself alone, as we indeed realize America's greatness always extends so that all humanity benefits, let for all the world. We happen to have been Greeks by birth yet we are more than Americans in spirit and the traditions of our country.

"From our first steps in life we are taught that upon the sacred rocks of the Parthenon democracy's first flag was unfurled, under Pericles. Later as our race grew up we did not see that same flag on the heights of Athens but we can see here, that it waves proudly from the capitol at Washington. You will not forget that it was from the rocks and hills of Greece that three thousand years ago democracy and liberty were first seen and that later from these immortal hills emanated the bravest fighters who paralyzed the monster of Turkish autocracy.

"The bravery of the Greek people and their reward, the freedom their valor gave them, was an inspiration and example to all the enslaved peoples of the Balkans that they might try to gain the same liberty that the valor of the Greeks had won.

"I am particularly proud to tell you, Mr. Mayor, of having met one of the Greek mothers of your city today and of how proudly she showed me the picture of her loved son who died under the American flag after bravely fighting at Chateau Thierry. He was a Lowell boy and we will remember that he was not drafted but went as a volunteer to help uphold the ideals of the country which had lovingly sheltered his father, his mother and himself.

"I love the United States and her people. I am given opportunity many times to speak to the people here who are former countrymen of mine. I am for America. Now as always I have exhorted all the Greeks living in America to uphold and help support in every practical way they can, these four things, the American flag, the American government, its army and the navy."

## SEEN AND HEARD

They do tell that a man's reason for laying off the cab hiring practice after he marries is founded on the fact that he can do his hugging at home. Mean old thing!

### Very Good, Mollie!

A mother, indignant to find her little daughter low in her class at school, exclaimed wrathfully:

"I'm out of all patience with you, Mollie. I should just like to know why Sallie Jones is always at the head of her class and you always at the foot."

"You seem to forget, mamma, that Sallie Jones has very clever parents."

### He Deserved It

A fresh young man was pressing a gentleman, who evidently felt bored, to give him an illustration of the transmigration of souls, showing how a person's identity might be maintained. At last the old gentleman replied: "Supposing you should die, your soul might appear in a canary bird; when the canary bird died it might reappear in a lion or a tiger; again, it might reappear in a jackass—and I might stroke its ear and say, 'My dear fellow, you have not changed a bit.'"

### Girl Giantess

An 8-year-old girl 6 feet tall—Myrtle Margold of Maybank, Texas. She has that rarest of diseases—giantism. Her growth can be checked only by a delicate operation—removing the pituitary gland, attached to the brain. It is this tiny gland that determines your height and weight. Should it become diseased, the body may grow a foot a month. Will future scientists discover how to manipulate the pituitary gland at will, so that our descendants can be tall or short as they please? Not a wild theory, say the doctors, in view of recent sensational discoveries concerning the effect on man's stature of harmones, chemical extractions from the pituitary glands of animals.

### Some Load, We'll Say

In January, 1822, Col. Leonard Stone of Templeton, who owned a sawmill, said to his brother, Col. Ephraim Stone: "I've been sawing out lumber down't the mill for more'n a week, and there's any quantity of slabs. I will give the minister as good a load of wood as you can draw." Col. Ephraim began cogitating and making calls, and the next morning an improvised sled with runners 30 feet long, placed eight feet apart, was loaded with slabs until the pile was 34 feet long, 12 feet wide, and 20 feet high, and then 80 yoke of oxen were attached and the load was drawn slowly around through Baldwinville, and up to the more level ground, where it was halted to receive the rest of the load. Then with common sleds they brought and piled on more and more slabs until there was no more at the mill. Then the whole huge load was hauled into the minister's dooryard.

### End Before Beginning

For generations mankind has laughed at woman's inclination to find out how a story ends before she reads it. To look at the end of a book before beginning it always seemed to the masculine mind a great piece of folly. But now one of the magazines—one of the most popular and widely read—is doing just that sort of thing, publishing the story back end to. It is a piece of fiction, of course, that is trying on this new style, and it begins with the end, so to speak. It tells how it comes out in the first five or six paragraphs and then it begins with the story. When one comes to the end there isn't any end, and one must begin at the beginning to find out what happened to the heroine. It's very bizarre, but if one only knew in advance that that was the way the story was to be managed, one would read only the first six paragraphs and that would have been sufficient. And thus a lot of valuable time would have been saved.—Springfield Union.


BOB WHITE TOILET PAPER—

the Good Quality Big Value roll that gives you a LOT for your money. Sold everywhere. ASK for BOB WHITE

### Scorn!

I ain't gon ter play with you no more
I'm goin' home.
An' you can jes' stick by yourself
An' play alone!
You think you're awful smart, you do,
You think you're awful pretty, too,
But no one else thinks so but you,
Miss Smarty Jones!

My father's jes' as smart as yours,
I'd have you know.
An' every one in town, I guess,
Could tell you so.
Jes' 'cause your pa makes grease an' wax
An' has to pay a income tax,
You go an' act like Krazy Kats,
An' brag an' blow!

I'm goin' home, I'm sick an' tired
Of hearin' you
Tell all the Smarty Aleck things
You're goin' to do!
An' I should worry if your pa
Has got a bran' new sedan car,
An' two twin diamonds for your ma,
You booby, you!
I'm never comin' over here again
To play,
Not if you coax, an' beg, an' coax
Till Judgment day!
An' you can learn to play the violin
an' dance.
I got a soldier brother comin' home
from France
Soon, any way.

You wait until the Twenty-sixth
Comes home again.
An' I guess you'll be wishin' you
Was like me then!
Who cares about your jewels and your
sedan car,
My brother went to Europe and he won
the war.
Goodby, you hen!

—Catherine E. Powers in the Boston Globe.


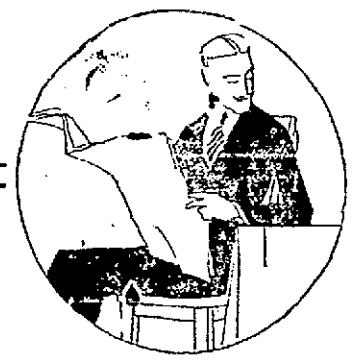

THERE'S TRUE ECONOMY IN GOOD CLOTHING

Men are finding out that in the long run the best is the cheapest.

That one good suit that will keep its shape and hold its color until it is literally "worn out," is more satisfactory and costs less than two cheap suits.

Getting the right kind of clothes is an easy matter here—and safe, too. We promise your money's worth or your money back if you want it.

Clothing so satisfactory in quality and style that with hundreds of men it has displaced the expensive merchant tailor.

Gives you a chance to get good clothes without waiting—and save money—and the chance to see the fit before you buy.

Every time a custom tailor's man decides to see if we can really fit him—the game is ours.

The mirror tells the story—

Such suits for Men and Young Men, from .....$15 to $35

PUTNAM & SON CO.

166 CENTRAL STREET


## Y.W.C.A. DRIVE MAKES SLOW PROGRESS

With the campaign nearly over, the Lowell Y.W.C.A. stands only at the halfway mark in its drive for $3000 to carry on the work of the association during the ensuing year. The teams reported for the second time yesterday and when the figures had been tabulated the total to date was $1426; not quite half in fact. No contributions are being held back for a spectacular finish and every last dollar secured so far is included in the present total.

The campaign will close Saturday, but a supper will be held at the association on Thursday evening at 6 o'clock, at which time all the collection cards will be turned in, for a different plan of canvassing will be in effect on Friday and Saturday. The Lowell association's Americanization work will suffer most if the desired amount of $2000 is not obtained, for $3000 of the total is wanted for this important phase of endeavor. The Americanization work is reaching foreign-born girls of almost every race in the city, is teaching them American ideals and habits, to read and write English, and to do a hundred and one things in our own way.

The association makes an earnest appeal to the people of the city in these closing days of the campaign to step forward and allow this branch of the work to continue in full force. It is all important and, above all that—strictly American.

As it is winter in Argentina when it is summer here, it is suggested that goods remaining on hand in the United States near the close of a season could be shipped in time to be suitable for the prevailing season in Argentina.


# Famo Stops Seborrhea and Grows Healthy Hair

We ask you to put FAMO to the most exacting test.

Have a member of your family examine your scalp before you start the use of FAMO.

Apply FAMO daily for one month.

Have your scalp examined again.

If they do not report the growth of new hair, return the FAMO bottle to where you purchased it and you will receive your money back.

FAMO DOES grow new hair luxuriantly.

It makes the hair fluffy and soft.

FAMO intensifies a natural tendency to waviness and retards grayness. It contains no harmful alcohol to dry the scalp and produce gray hair.

Every woman should use FAMO regularly.

Its use is a daily habit you will enjoy.

But not only does FAMO beautify the hair.

FAMO kills the deadly seborrhea microbe which is the cause of dandruff.

It stops all itching of the scalp and nourishes and feeds the hair roots.

It penetrates the scalp without massage and gives life and sheen to the hair.

FAMO was evolved by scientists in one of the famous laboratories of Detroit.

Three years were spent in perfecting it before it was offered to the public.

The ingredients in FAMO have never before been used on the head.

But they have been well known to medical science for many years.

They work differently from any other hair preparation.

FAMO stands alone.

If your hair is thin and lacks lustre and the dandruff scale causes constant irritation of the scalp, you should start the use of FAMO at once.

It destroys the dandruff bacilli.

FAMO is sold at all toilet goods counters in two sizes—35 cents and $1. The dollar bottle is extra large and contains four times as much as the smaller size.

Applications of FAMO may be had at the better barber shops and hair dressing establishments.

*Seborrhea is the medical name for a morbidly increased flow from the sebaceous glands of the scalp. The seborrheaic secretion forms in scales and flakes and is commonly known as dandruff.*

Mfd. by The Famo Co., Detroit, Mich.

DOWS, THE DRUGGIST

*Special Famo Agents*

# AT THE STATE HOUSE

## Believed Governor Will Make Day of Big Parade Public Holiday

(Special to The Sun)

STATE HOUSE, Boston, April 9.—The senate yesterday gave a final reading to the bill permitting the governor to designate certain days as holidays, in connection with the welcoming of returning troops, and it is expected that Gov. Coolidge will sign the measure within a few days. Unofficially, the governor's office allows it to be understood that Friday, April 25, the day of the big parade, will be made a legal holiday throughout the commonwealth.

After a bitter fight in the house, the firemen's two-platoon bill was given a final reading in exactly the form that it passed the senate. This bill permits the voters in each city and town in the commonwealth to decide by vote at a state election that they desire their firemen to work only 12 hours per day. Numerous amendments were offered, some providing that the act shall not apply to towns, and one permitting any city or town, after the system is adopted, to discard it if it proves unsatisfactory. Every amendment was defeated, however, and the bill will be sent to the governor's office early next week.

Opponents of the bill asked for a roll call on the measure today, but only six of the necessary 30 members joined in the request and accordingly none of the members were compelled to go on record. The groans which greeted the request for a roll call, however, indicated plainly that many of the members who do not approve the bill hesitated to record themselves against it, evidently fearing the wrath of the firemen in future elections.

Another warm fight occurred in the house in connection with the resolutions recently adopted by the senate, demanding that consideration of the League of Nations be abandoned in the peace conference until a treaty of peace has been consummated with the central powers. After a long debate, the resolutions were adopted by a vote of 90 to 26, and a certified copy of them will soon be on its way to President Wilson in France.

In the senate, the bill prohibiting moonlight dances was sent back to the committee on social welfare for further consideration. This bill has passed the house, but certain members of the senate feel that it will stand a little more light.

By a nearly unanimous vote, the senate substituted for an adverse committee report a bill prohibiting the drawing and passing of fraudulent checks, drafts and orders. Senator Loring of Beverly, the sole dissenter from the report of the committee on judiciary, advocated the bill, and it was opposed by Senator Cavanaugh of Everett. The bill provides that "any person who with intent to defraud shall make or draw or utter or deliver any check, draft or order for the payment of money upon any bank or other depository, with knowledge that he or she, the maker or drawer, has not sufficient funds or credit at such bank or other depository for the payment of such check, although no express representation is made in reference thereto, shall be guilty of attempted larceny, and if money or property is obtained thereby, is guilty of larceny and punishable accordingly.

Thomas W. White, supervisor of administration, today asked for ten days longer time within which to prepare the report of his investigation of the civil service commission. He said the investigation has led to unexpected disclosures and that the matter cannot be properly and fully presented to the legislature on or before April 15, as required by the original order.

Frederick J. Macleod, chairman of the public service commission, announced today that he will resign from the commission if the legislature passes a bill reducing the salary from $8500 to $1500. HOYT.

There are 500,000,000 acres of idle land in the country, 15,000,000 acres in New York state alone.


## MASSACHUSETTS NURSE

**Tells Women How to Get Strong**

Greenfield, Mass.—"I am a nurse and the grippe left me in a weak, run-down condition with a cough—my friends asked me to try Vinol. I did so and it has built up my strength so that I am in perfect health at the present time and I am recommending Vinol to others."—Mrs. F. M. Locke.

There is no secret about Vinol.—It owes its success in such cases to beef and cod liver peptones, iron and manganese peptonates and glycerophosphates the oldest and most famous body building and strength creating tonics. We strongly recommend Vinol. Liggett-Riker-Jaynes' Drug Store, Lowell Pharmacy, Falls & Burkinshaw, F. J. Campbell and drug stores everywhere.—Adv.


## FUNERAL NOTICES

DOYLE—The funeral of Anthony Doyle will take place Thursday morning at 8 o'clock from his late home, 18 Pollard street. Funeral mass will be celebrated at St. Peter's church at 9 o'clock. Burial will take place in St. Patrick's cemetery. Friends will please omit flowers. Motor cortege. Undertakers Higgins Bros. in charge.

JAQUES—Died April 8 at Springfield, Mass., Mrs. Mary E. Jaques, widow of the late John L. Jaques, formerly of this city. Funeral services will be held at the Talbot Memorial chapel in the Lowell cemetery Friday afternoon at 4 o'clock. Friends invited without further notice. Funeral arrangements under the direction of Undertaker George W. Healey.

MYRON—The funeral of Charles F. Myron, son of Mrs. Mary Myron, will take place Saturday morning, April 12, from his late home, 32 Pine Hill street, at 8 o'clock. At St. Peter's church at 9 o'clock a funeral high mass will be celebrated. Burial will take place in the family lot in the Edson cemetery. Funeral arrangements in charge of Undertakers O'Donnell & Fay.

TRULL—Died in this city, April 8, at her home, 16 Fifth street, Livona Z. Trull, aged 64 years, 7 months and 21 days. Funeral services will be held at her home Friday afternoon at 2 o'clock. Friends invited without further notice. John A. Weinbeck, undertaker. Burial private.

## DEATHS

TRULL—Livona Z. Trull, wife of Francis P. Trull, died last evening at her home, 16 Fifth street. She was aged 64 years, 7 months and 21 days. Besides her husband she leaves one daughter, Mrs. Eva M. Rome; one brother, Jerome Barker of Worcester; two sisters, Mrs. Fred Keeler of Minneapolis and Mrs. May Jamison of Quebec, Can.

MOORE—Mrs. Harriet Newell Moore aged 81 years, and a resident of this city for the past 70 years, died last night at her home, 222 Appleton street. She leaves her husband, Albert M. Moore. She was a member of the Eliot Congregational church. The body was removed to the rooms of Undertaker William H. Saunders.

DOYLE—Anthony Doyle died Tuesday morning at the Holy Ghost hospital, Cambridge, Mass., aged 65 years. He leaves besides his wife, Sarah, three daughters, Mrs. William Brennan, Mrs. Thomas A. Mulligan and Miss Katherine Doyle and one son, Edward Doyle and one sister, Mrs. Julia Doyle of Boston, Mass. He was a member of the Holy Name society of St. Peter's church, of this city. The remains were removed to his late home 18 Pollard street, this city, by Undertakers Higgins Bros.

MYRON—Charles F. Myron, son of Mrs. Mary Myron, died this morning at his late home, 32 Pine Hill street after a lingering illness, aged 29 years and 10 months. He leaves to mourn his loss besides his mother, one sister, Mrs. Sadie McLean and two brothers, Robert Myron of the United States army of occupation in Germany and Arthur Myron of this city.

## FUNERALS

ROPER—The funeral of Mrs. Minnie A. Roper was held from her residence, 335 Walker street yesterday afternoon. The services were conducted by Rev. Caleb E. Fisher, D.D., pastor of the First Universalist church. Appropriate selections were sung by the quartet of the above mentioned church. The floral offerings were numerous and beautiful. The bearers were William R. Roper, Walter Bailey, George J. Whitfied and Arthur D. Gilbert. Burial was in the family lot in the Lowell cemetery. The funeral arrangements were in charge of Geo. J. Whitfied under the direction of Undertaker George W. Healey.

FERRON—The funeral of Mrs. Georgianna Ferron took place yesterday from her home, 29 Arkwright street. At St. Joseph's church a funeral mass was celebrated by Rev. Fr. Jalbert, O.M.I., assisted by Rev. Fr. Marcil, O.M.I., as deacon and Rev. Fr. Bolduc, O.M.I., as sub-deacon. The choir was under the direction of Mr. Malo. The bearers were M. F. Ferron J. Saucier, H. Arvisais, O. Guilmette, J. Guilmette and P. Boisvert. The Third Order of St. Francis was represented by Mrs. F. Lefebvre, Mrs. Tetrault, Mrs. Lemay, Mrs. Lirette, Mrs. Labelle and Mrs. Arvisais. Burial was in the family lot in St. Joseph's cemetery where Rev. Fr. Turcotte read the committal prayers at the grave. The funeral arrangements were in charge of Undertaker Napoleon Bilodeau.

ALEXANDRAKE—The funeral of Pola G. Alexandrake took place yesterday afternoon from the rooms of Undertaker Peter H. Savage. Services were held at the Holy Trinity church. Burial was in Westlawn cemetery.

FLETCHER—Mrs. Sarah P. Fletcher died April 4, in Providence, R. I., aged 86 years. She was a former resident of West Chelmsford. The body was forwarded to Lowell and burial was in the family lot in West Chelmsford cemetery. The local arrangements were in charge of Undertakers Young & Blake.

BURNS—Francis F. Burns, infant son of Francis A. and Linda (Fee) Burns of 117 Stackpole street, died Monday at St. John's hospital. The funeral took place yesterday afternoon, burial taking place in St. Patrick's cemetery, in charge of Undertakers J. F. O'Donnell & Sons.

IN MEMORIAM

Of Mrs. Bridget Rourke who died April 11, 1918. An anniversary mass will be celebrated for the repose of her soul at St. Patrick's church Friday morning at 8 o'clock.

## SUN BREVITIES

**Best printing, Tobin's, Associate bldg.**

**Fire and liability insurance. Daniel J. O'Brien, Wyman's Exchange.**

Fire in a chimney at a dwelling house on A street called Hose 9 to the scene at 11.45 this forenoon. No damage.

Philip Desnoyer, of Holyoke, who has recently returned from overseas service, was a visitor in Lowell for the past few days.

Mr. and Mrs. W. C. Foster of Huntington, Quebec, are the guests for the week of Mr. Foster's brother, J. H. Foster, 2 Branch place.

Wagoner Napoleon Laroche, who a couple of months ago returned from overseas service enlisted in the United States navy for four years and reported in Boston today for duty after passing the necessary examinations.

Capt. John C. Leggat, aide-de-camp to General Charles H. Cole of the 52d Brigade, who has been in France for nearly two years, was given a reception and banquet in honor of his home coming last evening at D. L. Page's restaurant.

Word has been received that Maurice A. Gerson, son of Mr. and Mrs. Gerson of Washington street has passed the examination conducted by the Massachusetts board of registration in pharmacy with the rank of 96 2-3 per cent., which is regarded as one of the highest ever attained by any young man in such an examination. Mr. Gerson is thus entitled to a certificate of a registered pharmacist.

"I wish you would state again in your columns that our service is absolutely free to all," said Examiner Cronin of the United States employment and sailors' and soldiers' bureau today. "Many employers of labor seem to think that there is a charge connected with our work of finding help for them. This is not so. I hope that all employers who can find positions for either soldiers or civilians will keep in touch with us at all times, and thereby assist the government in its crusade against unemployment."

# GEN. SMUTS RECEIVED BY PRES. MASARYK

PRAGUE, Monday, April 7.—General Jan Christian Smuts, who was sent to Budapest by the peace conference to confer with the leaders of the new Hungarian government, was received here today by President Masaryk.

op oremewolwBUM

In 1895 gasoline sold for 6 cents a gallon.


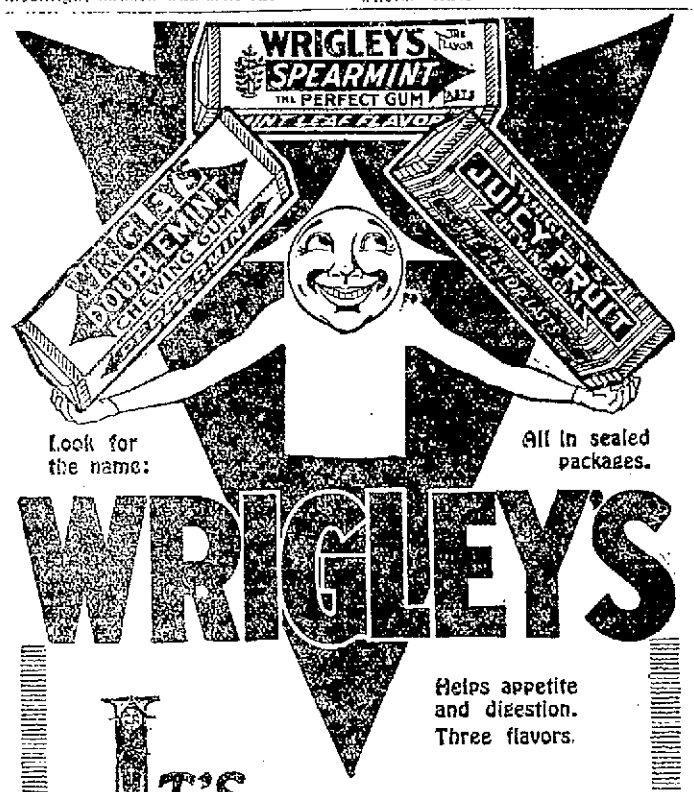


Look for the name: WRIGLEY'S

All in sealed packages.

Helps appetite and digestion. Three flavors.

IT'S not enough to make WRIGLEY'S good, we must KEEP it good until you get it.

Hence the sealed package—impurity-proof—guarding, preserving the delicious contents—the beneficial goody.

The Flavor Lasts

SEALED TIGHT KEPT RIGHT



IF YOU WANT GOOD

COAL

TRY THE

Horne Coal Co.

9 CENTRAL ST. Tel. 264

251 THORNDIKE ST. Tel. 1083

Constipated Children Gladly Take

"California Syrup of Figs"

For the Liver and Bowels

Tell your druggist you want genuine "California Syrup of Figs." Full directions and dose for babies and children of all ages who are constipated, bilious, feverish, tongue-coated, or full of cold, are plainly printed on the bottle. Look for the name "California" and accept no other "Fig Syrup."

YOU'LL BE PLEASED

If You Come Here Tomorrow. Some Good Specials

| | |
|---|---|
| SHORE HADDOCK, lb. | 5¢ |
| VANILLA EXTRACT, Hatchet Brand | 23¢ |
| GOLDEN AGE MACARONI, pkg. | 9¢ |
| ELGIN BUTTER, worth 67c lb., lb. | 63¢ |
| IVORY SOAP FLAKES, pkg. | 8¢ |
| FANCY STRAWBERRIES | 59¢ |
| EARLY JUNE PEAS | 2 cans 25¢ |
| CHOICE VEAL CHOPS, lb. | 29¢ |
| CAMPBELL'S SOUPS | 9¢ |
| SIRLOIN STEAK, Club Style, lb. | 45¢ |

FAIRBURN'S

ON THE SQUARE



Lowell, Wednesday, April 9, 1919

A. G. Pollard Co.

THE STORE FOR THRIFTY PEOPLE

THURSDAY SPECIALS

The Last Clearance on Winter Stock

COATS AT $7.50—Some were priced up to $30.00 and $35.00. A few fur trimmed and a good assortment of sizes.

COATS AT $5.00—Only four coats at this price, misses' sizes.

SERGE DRESS $5.00—Black, misses' size, one only.

SATIN DRESSES $10.00—Navy, black and taupe, 38 to 44 size, seven dresses only.

CLOAK and SUIT DEPT. SECOND FLOOR

3rd FLOOR MARKDOWN

Again, tomorrow, the three departments, located there, offer extraordinary values in Ladies' and Children's Wearables.

MUSLIN UNDERWEAR

Misses' Gowns of nainsook, hamburg trimmed, for girls 8 to 14 years. Regular price $1.50 each. Only 89¢ Each

Corset Covers, hamburg and lace trimmed. Regular price $1.00 each. Only 59¢ Each

Combinations, Skirt and Cover of nainsook, large sizes. Regular price $1.25 each. Only 79¢ Each

BRASSIERES

De Bevoise Brassieres. Regular price $1.25 pair. Only 89¢ Pair

INFANTS' WEAR

Children's Bloomers, made of good quality chambray, in pink and blue, sizes 3 to 8 years. Regular price 79c pair Only 45¢ Pair

Infants' Crib Blankets, pink and blue, large size, slightly soiled. Regular price $1.69 each. Only 89¢ Each

Rompers of good quality gingham, in pink and white and blue and white check, low neck and short sleeves, sizes 2 to 5 years. Regular price $1.00 pair. Only 75¢ Pair

TAKE ELEVATOR

The Underpriced Basement

HOUSEFURNISHINGS

Ivory Soap Flakes. Special at 8¢ Pkg.

Galvanized Wash Tubs, largest size, 24 inch, with wringer attachments. Special at 81.59 Each

Spading Forks, 4 tine steel with T handle. Special at $1.25 Each

Lighthouse Cleanser, lightens housework. Special at 4½¢ Can

MERRIMACK STREET SECTION

DRY GOODS SECTION

TURKISH TOWELS—Large size, bleached Turkish towels, hemmed, reg. 39c value, Only 29¢ Each, 4 for $1.00

HUCK TOWELS—Large huck towels, very absorbent quality, reg. 25c value, Only 15¢ Each

CRASH TOWELING—Heavy union crash toweling, bleached and brown, in remnants of 8 to 16 yards, reg. 25c value, Only 17¢ Yard

COTTON BLANKETS—200 blankets, heavy quality, large size, in white, gray and tan, usually sold for $2.50 pair, Only 90¢ Each

BED SPREADS—200 full size heavy crochet bed spreads, all new designs, with cut corners and embroidered edge, reg. $2.50 value, Only $1.65 Each

DOMET FLANNEL—2000 yards of heavy fleeced domet flannel, in blue, pink, cream and red, reg. 25c value Only 12½¢ Yard

SILKOLINE—Mill remnants of heavy silkoline, in a large assortment of new designs and colorings, reg. 25c value, Only 12½¢ Yard

CURTAIN SCRIM—50 pieces of Curtain Scrim, in white and cream, 36 inches wide, reg. 19c value Only 12½¢ Yard

LOCKWOOD COTTON—One case of 36 inches wide Lockwood cotton, extra fine quality for family use, reg. 24c value. Only 15¢ Yard

SEAMLESS SHEETING—Mill remnants of 8-4 wide bleached seamless sheeting, reg. 55c value Only 39¢ Yard

LADIES' HOSE—Ladies' Cotton Hose, fine quality seamless double soles, in white and black, second quality, reg. 20c value, Only 10¢ Pair

READY-TO-WEAR SECTION

WHITE SKIRTS—30 doz. Ladies' Long White Skirts, samples and odd lots, reg. $1.00 to $1.50 value Only 79¢ Each

ENVELOPE CHEMISE—Ladies' envelope chemise of good material, nicely trimmed, reg. 69c value Only 35¢ Each

BLOOMERS—Children's bloomers, made of fine quality of chambray gingham, reg. 50c value, Only 29¢ Each

MEN'S FURNISHING SECTION

MEN'S UNION SUITS—Men's summer union suits of fine jersey, in white and ecru, reg. 89c value Only 49¢ a Suit

MEN'S BLACK WORKING SHIRTS—Men's working shirts, made of heavy black twill drilling and sateen, double seams, cut extra large size, reg. $1.25 value, Only 79¢ Each, 2 for $1.50

# Letters From Lowell Soldiers

A Lowell soldier who is still in France with one of the Lowell units writes entertainingly of the hit which Private John O'Grady of the 29th Engineers, another Lowell lad, is making in theatrical circles overseas. He has performed before the king and queen of Belgium and also before the prince of Wales. His letter in part follows:

Dear Friend: Just a few lines to let you know everything is going along fine with yours truly.

John O'Grady, a Lowell boy and a printer at that, is cutting a wide swath in the A.E.F. theatricals, and last night he appeared before the king and queen of Belgium at Chaumont and a few weeks ago pranced before the prince of Wales.

Jack was employed at Buckland's printery and is in the 29th Engineers. He has been over here long enough to have two gold stripes on his left sleeve. You will observe that Jack comes pretty near being the whole works after looking over the program which I am sending you.

O'Grady comes from the South End club and is well known among the amateurs in Lowell. The show that he is in breaks up May 1.

**Sergt. Joseph P. Carroll**

Mrs. Mary E. Donnelly, 19 Burns street, has received the following letter from her brother, Sergt. Joseph P. Carroll, who has been recently promoted to this rank while serving with the medical corps in France. Before enlisting Sergt. Carroll was employed as a nurse at the Chelmsford Street hospital:

SERGT. JOSEPH P. CARROLL

France, March 17, 1919.

Dear Sister:—Just a line to let you know that I was made sergeant. I made a request to the base surgeon to take an examination and went down March 15, was examined by a major and passed.

By the time you get this letter I will be travelling around France with a medical major on a tour of inspection of all hospitals and dispensaries. I am allowed $2.75 a day for expenses. I expect to go up as far as Germany. Will make the trip by automobile. Will write again soon.

JOSEPH P. CARROLL.

**Sergt. J. M. Chappell**

Sergt. J. M. Chappell, son of Mr. and Mrs. Francis Chappell of 18 Ash street, and one of several brothers in the service, has written an interesting letter to his father from the Nimes leave area detachment where he is now located. A brother, Raymond Chappell, was killed in France last October. Sergt. Chappell's letter in part follows:

Nimes, France, Mar. 16, 1919.

Dear Daddie: I thought I would drop you a few lines to let you know that I am feeling fine and enjoying the best of health. I am having a fairly good time. For the first time since I've come to France I received a letter from brother Paul, and it sure was some pleasure for me to get it. He tells me that he is in the best of health and expects to go home very soon.

I envy him for I would like to be on the way myself, but I see no chance of starting at present, so I will have to be contented until it is my time to go.

I have received a letter from a friend in Lowell and he tells me that work is very slack there, so I guess I am all right where I am for the present. I am working every day and sometimes at night but I do not mind it as it keeps me out of mischief and there is a lot of it here.

No doubt some of the boys are home now, relating their exciting experiences over here. I know I had a few and that was enough for me. I was glad when I was transferred to this place. Paul, no doubt, will be home in a few weeks, and I hope he is because he deserves it. He has been over here a long time and it will seem like paradise to him to get home.

I have often thought of the times when I was at Camp Devens, and what a time I used to have on my passes, but now if only I could get a pass to the U.S.A.—how I would appreciate it!

I must not forget to call attention to the pictures that are enclosed in this letter. I had them taken the other day. That bicycle is my best pal because it helps me out in my work a whole lot and also saves a lot of walking. I think it will be some time before I get home but I am not worrying so long as I can have my good health and have my position here. Of course, that does not mean that I should like to stay over here any longer than I can help it; I want to get home as soon as I can and the quicker the happier I'll be. I must close now with love to all.

Your loving son, JOSHUA.

**Sergt. Jack Donovan**

Sergt. Jack Donovan of the 11th Engineers is still in France and from latest reports doesn't expect to break away from his European contract until May. Under date of March 18 he writes to a member of The Sun staff about the first baseball game of the season. Co. B of the engineers, Jack's company, was beaten by Co. A, 8 to 2. But it was a cold day, so what more could be expected?

Sergt. Donovan also writes that nearly everyone in France wears wooden shoes in damp weather in such a way that the usual leather shoes fit inside. The Lowell company is drilling four hours a day. The members of the battalion were looking forward at that time to a boxing bout. In conclusion, Sergt. Donovan writes that it looks as though the Lowell men will be fortunate to get home in May.

If you want to buy, sell or exchange anything try a Sun want ad.


# PIMPLY? WELL, DON'T BE!

## People Notice It. Drive Them Off with Dr. Edwards' Olive Tablets

A pimply face will not embarrass you much longer if you get a package of Dr. Edwards' Olive Tablets. The skin should begin to clear after you have taken the tablets a few nights.

Cleanse the blood, the bowels and the liver with Dr. Edwards' Olive Tablets, the successful substitute for calomel; there's never any sickness or pain after taking them.

Dr. Edwards' Olive Tablets do that which calomel does, and just as effectively, but their action is gentle and safe instead of severe and irritating.

No one who takes Olive Tablets is ever cursed with "a dark brown taste," a bad breath, a dull, listless, "no good" feeling, constipation, torpid liver, bad disposition or pimply face.

Dr. Edwards' Olive Tablets are a purely vegetable compound mixed with olive oil; you will know them by their olive color.

Dr. Edwards spent years among patients afflicted with liver and bowel complaints, and Olive Tablets are the immensely effective result.

Take one or two nightly for a week. See how much better you feel and look. 10c and 25c per box. All druggists.


# EX-GRAND DUKE IN PARIS

## Alexander of Russia Says Semi-Recognition Strengthened Bolsheviki

PARIS, April 1. (Correspondence of the Associated Press)—"I am not here as a grand duke," said former Grand Duke Alexander of Russia to a correspondent recently. "I know very well that such things do not exist any longer, but I am of the opinion, however, that there will always be an aristocracy in the world—if not that of birth, then of intellect and education—the aristocracy of gentlemen."

"I have given up all hopes of ever seeing my nephew, the emperor," he added. "When I left Crimea, I still entertained some hope that he might be alive, but now even that hope has died."

The former grand duke spoke feelingly, with apparent effort, to repress his emotion, of the execution of his two brothers in Petrograd when they were led out from Peter and Paul fortress and shot down without semblance of a trial on Jan. 29, 1919.

"The Bolsheviki would never have dared to do this, unless strengthened by the semi-recognition afforded them by the proposal to meet the delegates of the entente at Prinkipos Islands," he concluded.

# FAVORS STATE AUDIT OF CITY BOOKS

Representative Thomas J. Corbett will not oppose the bill now before the house of the state legislature providing annual audits by the state of the books of all cities and towns in the commonwealth and also for an audit by the state bureau of statistics once in three years, according to a statement made by him today.

As a matter of fact, Mr. Corbett as a member of the committee on municipal finance, before which the matter was heard, voted with the committee unanimously to report favorably on the bill.

Mr. Corbett stated that he received a letter April 1 from City Solicitor Regan entering a protest for the city of Lowell against the proposed legislation, claiming that the audits made by the state would cost a great deal more than if done by private auditing concerns.

After careful study of the bill, however, Mr. Corbett is still of the opinion that it is good legislation. While the necessity may not be so urgent for Lowell, there are many cities and towns where it is decidedly advisable and it will work no hardship on Lowell, Mr. Corbett says, to have the books checked up once in three years by the state. The year that the state does the work, it will not be necessary for the city to employ a private concern.

However, Mr. Corbett is willing to receive amendments to the bill excluding cities and towns that already have the state system and he will not oppose such amendments if they come up for action.

"Apparently the objection of the city officials," said Mr. Corbett, "to the proposed bill is fear that an audit made by the state will prove more expensive than one made by a private auditing firm or individual. This does not seem good reasoning and is far from a valid objection against adoption of this bill. Imperfection in auditing books is possible as much as imperfection in any other kind of work.

"The city is privileged two successive years to have its own private auditing made by anyone it selects. It would seem advisable for accuracy and checking up of audits that the state audit the books of the city and confirm previous audits every three years. I think it healthy and desirable that instead of the same auditing firm doing this work year in and year out that their work also be checked up by the state every three years.

"I see no reason for a reversal of my attitude in committee. I do not consider that the question of expense is a material one, because I believe that the state can and will audit the books as economically as any private firm. Of course, every third year a private auditing firm or individual will not get the job. But the city of Lowell is not having audits made simply to provide work for any auditing firm. A city is an integral part of the state, and as such, it would seem advisable that the state check up the accuracy of the bookkeeping of every city and town every three years."


# The People Who Work With Swift & Company

Big Business is usually pictured in the public mind as a huge, soulless machine. As a matter of fact, it is just a collection of human beings like you.

Without boasting and simply to give the public an idea of the human side of Swift & Company, we publish the following facts:

The lowest rate of wages paid to men has been increased voluntarily and by arbitration 167 per cent in the past three years; the wages of all packing-house labor have been increased an average of 125 per cent.

There is an Employes' Benefit Association (voluntary) providing disability and death benefits for a small weekly payment. Sick allowances are granted in times of illness, and pensions for disability and old age are provided without expense to the employe.

Under a two year time payment plan 4,000 employes have become shareholders in Swift & Company.

Company physicians attend employes needing their help at the plant and at home, without charge.

More than 1,500 of the 7,500 men who left to join the army and navy have returned to their jobs, and jobs are waiting for the others as soon as they return.

At the general office in Chicago, every boy is given an hour's schooling daily on company time, such work being accredited by the high school authorities in securing a two year commercial course diploma.

A summer home is maintained at Fish Lake, Indiana, near Chicago, where women plant employes may spend their vacations, without cost.

Swift & Company is co-operating with other employers to improve living conditions around the stock yards.

More and more thought and attention are being given to the opportunity and responsibilities presented in a big industry to improve working conditions and to raise living standards.

These are beginnings of a broad, constructive program, details of which are now being worked out by the Employes' Relations Committee of Swift & Company.

Swift & Company, U. S. A.

Lowell Local Branch, 572 Dutton Street
J. E. Wolf, Manager



Free from State Taxes, and Compulsory Declaration under Massachusetts Income Tax Law; also exempt from State and Local Taxes in Connecticut, New York, Vermont and New Hampshire.

# HARTFORD AUTOMOTIVE PARTS COMPANY

(Incorporated under the Laws of Massachusetts)

## 8% Cumulative Preferred Stock

(Preferred as to Assets and Dividends)

| CAPITALIZATION | Authorized | Outstanding |
|---|---|---|
| 8% Cumulative Preferred Stock | $1,000,000 | $880,000 |
| Common Stock | 750,000 | 400,500 |

Par Value of Shares, $50 each

Dividends Payable Quarterly, January 1, April 1, July 1, October 1

The Hartford Automotive Parts Company is a consolidation of The Hartford Automobile Parts Co. and The Kinsler-Bennett Co., both of Hartford, Conn., manufacturers of Universal Joints, Shafts, Drives and Cone Clutches for pleasure cars, trucks and tractors. The Company's products are used as standard equipment by more than 80 manufacturers of pleasure cars and trucks, including Chandler, Haynes, Oakland, Stutz, Oldsmobile, Biddle, Westcott, Standard, Velie, Federal, Fulton, Bessemer, Republic, Stewart, etc., etc.

To provide additional manufacturing facilities to relieve the congestion in its present plants, the Company has recently purchased the group of factory buildings bounded by Broad, Russ and Lawrence Streets, Hartford. Aside from the natural economies effected by the consolidation, the added production from the new plant should result in a corresponding increase in net earnings of the Company.

ASSETS. Assets of combined companies as of March 1, 1919, were $1,788,280.34. After deducting all liabilities, including obligations assumed in connection with the purchase of the Broad Street plant, Net Assets total $1,472,632.14, equivalent to 166% for the outstanding Preferred stock. The Company carries no value on its Balance Sheet for Goodwill.

EARNINGS. During the past four years ending December 31, Sales have increased from $477,269.41 in 1915, to $921,055.08 in 1918. Aggregate Net Earnings for the past three years were $411,896.49.

Manufacturing schedules for the current year call for a production amounting to $1,500,000; and on the basis of past earnings, not including Government work, should show Net for dividends, after allowance for Taxes, of more than $210,000 or three times Preferred Dividend requirements.

Shipments for the first quarter of 1919, and unfilled orders on the Company's books April 1, 1919, amount to more than $800,000, or over 50% of the estimated volume of business for the entire year.

SINKING FUND. The charter provides that after payment of 2% quarterly dividends upon the outstanding Preferred stock, beginning January next, 20% of the remaining Net Earnings shall be set aside to retire the Preferred stock at 110 ($55 per share).

Application will be made to list this issue on the Hartford Stock Exchange.

A considerable portion of this issue having been subscribed for by the present management and former shareholders of the consolidated companies, we offer the balance, strictly subject to prior sale, at

Par, $50 to Yield 8%

*Descriptive folder upon application*

Hollister, White & Co.
INCORPORATED

Third Nat'l Bank Building, Springfield | 50 Congress Street, Boston | Grosvenor Building, Providence

The statements contained herein, while not guaranteed, are based upon information and advice which we believe to be accurate and reliable.



# NOT SO BAD

A clear Havana perfecto, "La Lolita," 10c each, 3 for 25c, $3.85 for box of 50.

HOWARD The Druggist, 197 Central St.

We Close at 12.30 p. m. Today



# Mrs. W. Frankland

LAWRENCE, MASS.

Another boost for America's supreme remedy, Vitalitas. In fact, all who buy the natural Vitalitas treatment are boosters. We wish it were possible for us to publish all the letters that we have on file from people in all parts of the country praising up this great remedy for what it has done for them. We say there's nothing that will compare with natural Vitalitas in the treatment of rheumatism, indigestion, nervousness, stomach, kidney or liver ills. In the first place, Vitalitas is a natural product, not a patent medicine. Contains no alcohol or drugs. Every hour someone comes in to tell us the good natural Vitalitas has done them or some member of their family. You owe it to yourself to at least give the Vitalitas treatment a chance to prove to you what it will do in your case.

Mrs. Frankland says:—

"I first heard of Vitalitas through my sister, who had obtained wonderful results. I used it for a general rundown condition and stomach trouble. It has done wonders for me. I am a great booster for Vitalitas. My son also used it for stomach disorders, all of which have now left him. I think it one of the grandest medicines I ever used." Mrs. Walter Frankland, 106 Sunset ave., Lawrence, Mass. Get Vitalitas now. Dows' Drug Store.


# SEAMAN CHARGED WITH MURDER

BRIDGETOWN, Barbados, B. W. I., March 10. (Correspondence of the Associated Press.)—Robert B. Neale of South Carolina, a seaman first reported as Robert Lear, is under arrest here charged with the murder of Capt. Elmer Black of the American Schooner Jeremiah Smith of New Haven, Conn. Neale was one of the crew of the schooner. A few days ago, it is charged, he shot and killed the captain and wounded the mate, Irving Gray of Maine.

Neale asked permission to go ashore and the captain refused, whereupon it is alleged, Neale shot and killed him and then shot the mate in the thigh, but not fatally.

# CONCORD CHURCH "OVER THE TOP"

The Norwegian-Danish church in Concord, Mass. is one of the first to go "over the top" in the matter of raising their Centenary quota. In one day the entire allotment of $435 per year was raised, with a substantial oversubscription. Under the leadership of the pastor, Rev. John Skagen, this enthusiastic little church has blazed the way for many of the larger churches. Efficient organization and well-equipped Minute Men were largely instrumental in making this drive a success.

### TO CONFISCATE CATTLE

JUAREZ, Mex., April 8.—Thirty fiscal guards from the Juarez customs house have gone to the Ojitos ranch, 150 miles southwest of here, for the purpose of confiscating cattle valued at $100,000 belonging to the Warren Cattle Co., according to a statement by the commander of the customs guards. It was alleged the company had exported cattle to the United States without paying export duties amounting to that sum. The Ojitos ranch is owned by the Warren interests of Three Oaks, Mich.

### ESCAPE WITH $17,500

MINNEAPOLIS, Minn., April 8.—Six men today held up the People's State bank at Seven Corners, a Minneapolis business district, and escaped with $4500 cash and $13,000 in Liberty bonds. The cashier was locked in the vault.

Four hundred dollars deposited in a Peabody bank September 1, 1852, has increased to $11,650.74.

# LIBERTY BOND FOR PRIVATE ARMSTRONG

One hundred and fifty personal and intimate friends of Private James A. Armstrong went to his home, 93 Chapel street, last evening, and gave him a reception in honor of his safe return to America after 18 months' hard and dangerous service overseas with the 26th Division. He was a member of Co. A, Military Police.

An entertaining program was given to add to the festivities of the evening and solos were given by Harriet Keefe, James Roane, Walter Quinn and Bernard Rourke. Marian Dillon, Manda Keefe and Mabel Brennan officiated as accompanists. Private Armstrong was presented a Liberty bond and the presentation speech was made by Rep. Thomas F. Corbett. Refreshments were served. Private Armstrong is a prominent member of the Mathews' Temperance Institute. He expects soon to be mustered out of service and return to his home here in Lowell. He landed in Boston with the rest of the division last Friday.


The local evening newspaper is the paper that reaches the home when the whole family is there to read it. The Sun fills this field in Lowell.



# RADWAY'S READY RELIEF STOPS PAIN

**For Rheumatic—Muscular or Neuralgic Pain**

Pour a quantity of Radway's Ready Relief in the hollow of your hand and rub over the part of the body affected.

The rubbing distributes the fluid, opens the pores of the skin, starts the circulation of the blood and soothes the patient.

Radway's Ready Relief 25c 50c $1.00 AT ALL Druggists

70 years tried and true

TAKEN INTERNALLY (Diluted in water)

FOR THE RELIEF of stomach and bowel pains, nervous chills, indigestion, faintness, diarrhoea, cramps in bowels.

RADWAY & CO., Inc., 205 Centre St., New York.



"Bayer Tablets of Aspirin"
"Proved Safe by Millions"

"Bayer Cross" on Tablets.

BAYER

HEADACHE

For Pain
Neuralgia
Earache
Toothache
Colds
Grippe
Rheumatism
Lame Back
Neuritis

**Warning!**
Don't buy Aspirin in a pill box! Always insist upon the genuine "Bayer Package" which contains proper dosage. Look for the Safety "Bayer Cross" on package.

**Ask for "Bayer Tablets of Aspirin"—Genuine!**

Boxes of 12 tablets—Bottles of 24—Bottles of 100—Also Capsules.

Aspirin is the trade mark of Bayer Manufacture of Monoaceticacidester of Salicylicacid

# FLAG PROCLAMATION

## Mayor Thompson Asks Display of Flags in Honor of Returning Heroes

Mayor Perry D. Thompson today issued the following proclamation asking that every flag in the city be displayed at once in honor of the city's returning heroes:

The people of Lowell are called upon to make manifestation of their appreciation of the coming home of our soldiers, sailors and marines from overseas.

The fighting is over, our boys have acquitted themselves most gloriously; they are coming home to us. Let us all then glorify in them, by unfurling the flag of our country from every flagpole in the city.

Let our flag, the Stars and Stripes, the emblem of American ideals, be shown throughout our city as never before.

More than 6000 of our own boys are returning home from over there, where they have been fighting for what the flag stands. Let the flag be seen by them when they arrive. Let it be a greeting to them, a manifestation of our joy in their success, of our glory in their victory.

As mayor of the city of Lowell, this proclamation is made to the people, that our buildings and our streets, might be festooned and decorated in brilliant colors of red, white and blue, with the flag of our country, over all, as a greeting to our boys, as a heartfelt welcome to their home, our home and the home of our countrymen.

PERRY D. THOMPSON,
Mayor of Lowell.

April 9, 1919.

# NO ROOST HERE FOR BIRDMEN

What rules and regulations have you for the government of the aviation landing-field in your city?

Such was the unusual and unanticipated question received by City Clerk Stephen Flynn in this morning's mail.

The Service Motor Truck Co. of Wabash, Indiana, was the firm asking the question, and after pondering for a moment to think if there was an aviation field anywhere in the Spindle City, the city clerk wrote back that there was no such animal in the immediate vicinity and no early prospects of one.

Those who believe in signs may take this as an omen that the days of the rumbling trolley car and the wheezy jitney are numbered, and that some aviation transportation company will soon make things buzz above ground. Anyway, here's the business-like letter received on the proposition:

April 5, 1919.

Gentlemen: The Service Motor Truck Co. of Wabash, Indiana, has established an aviation transportation company for the purpose of delivering parts to its auto truck users throughout the United States.

May we inquire what your rules and regulations are pertaining to the privileges of landing on your field?

It may be that you have no landing place. In that case, may we ask what steps, if any, you have taken looking forward to the laying out of one?

If we can serve you in any way or make any suggestion which may help you to determine the size, location, etc., kindly write us.

Thanking you in advance for the information desired, we are.

Very truly yours,
SERVICE MOTOR TRUCK CO.,
M. Cook, Secretary.

Bank notes were issued in China 2697 years before the Christian era.


TO RELIEVE CATARRHAL DEAFNESS AND HEAD NOISES

If you have Catarrhal Deafness or are hard of hearing or have head noises go to your druggist and get 1 ounce of Parmint (double strength), and add to it ½ pint of hot water and a little granulated sugar. Take one tablespoonful four times a day.

This will often bring quick relief from the distressing head noises. Clogged nostrils should open, breathing become easy and the mucus stop dropping into the throat. It is easy to prepare, costs little and is pleasant to take. Anyone who has Catarrhal Deafness or head noises, should give this prescription a trial. -Adv.



In these reconstruction days men and women leaders are needed who literally have "iron in their blood." Peptiron combines iron-nux-pepsin in true medicinal form. Gives strength of iron to the blood, nerves and digestion, freshens the complexion, reddens pale cheeks, gives the good-cheer of health, reduces danger from colds and exposure. Remember the name, Peptiron.


# MANSLAUGHTER CHARGE

## Water Department Employe Is Ordered To Recognize In the Sum of $2000

Charged with manslaughter in causing the death of 6-year-old Emeline Goyette, Thomas F. Lyons, chauffeur of the Lowell water works department, was today ordered by Judge Enright to furnish bail in the sum of $2000 for his appearance in police court April 30 for trial. A plea of not guilty was entered.

It is alleged that the little girl was struck by Lyon's machine last Thursday afternoon, at Gage and Merrimack streets. She was taken to the Lowell Corporation hospital, where she died last night.

**Charged With Larceny**

Kusti Brusi was called on continuance on a complaint charging him with the larceny of $176 from Jalmar Kaiwisto. He was also charged with the larceny of $6 from John Hill of Dracut. He was sentenced to six months in the house of correction, and this was ordered suspended to allow him to make restitution.

**Other Offenders**

Elmer E. Stoddard was found guilty of operating an automobile while under the influence of liquor, and was assessed $30. The charge of drunkenness against him was placed on file.

Several members of the anti-temperance delegation were on hand, and in most cases were ordered to pay small fines or placed on probation. Several cases of non-support were continued for one week.

# PEOPLE TERRORIZED BY ROWDIES

The residents of East Bleachery st. and vicinity were terrorized last evening by a gang of rowdies who destroyed considerable property. It was reported to the police that a window sash was torn off and a piazza column was pulled out and thrown in the street at the shop of William Andrews, manufacturer of artificial limbs at 50 East Bleachery street. At the home of Mrs. F. Curry, 65 Moore street, ten feet of fence was torn down. At the home of Mr. Whidden, 8 East Bleachery street, a cellar door was broken open, while at the home of Michael J. Coughlin several feet of an old fence and a part of a new fence were broken. The globe on the gas light in front of the premises of Mr. Andrews was smashed.

Supt. Welch stated this morning that all possible means will be taken to bring about the arrest and conviction of the vandals and that if brought into court the judge will be asked to impose the maximum penalty, which is 60 days in jail or a fine of $50, or both.

**ARCHITECT ENDS LIFE**

FITCHBURG, April 9.—Frederick L. Francis, architect, ended his life this morning by inhaling gas at the home of his mother, here. He returned from Washington, where he had been engaged in war work, soon after the signing of the armistice, in serious nervous and physical condition due to his labors. He was 49 years old and


GREAT SHOW

AT

KEITH'S THIS WEEK

Will Ward and Girls—Fink's Mules—Savo & Franza—Claude & Marion Cleveland—Claudia Coleman—Petty Reat & Brother—Whirlwind Hagans—News Weekly and Comedy Picture.



Royal Theatre

WEDNESDAY and THURSDAY

William Russell

In a new, powerful six-act special attraction De Luxe

All the World for Nothing

A PLAY FOR PEOPLE WHO LIKE ACTION

GLORIA SWANSON

Triangle's Pretty Star in her very latest five-act photo-play production

"SECRET CODE"

PEARL WHITE
In Latest Episode of
"LIGHTNING RAIDER"

HAROLD LLOYD
In One of His Brand New Comedies.

COMING—FIRST TIME SHOWN IN LOWELL PLAYS

"INFATUATION" with GABY DESLYS

"FROM HEADQUARTERS" with Famous ANITA STEWART

"WHAT EVERY WOMAN WANTS" with GRACE DARMOND



JEWEL THEATRE

"The Home of Sparkling Photo-Plays

TODAY AND THURSDAY

"The Doctor and The Woman"

—WITH—

MILDRED HARRIS

(MRS. CHARLIE CHAPLIN)

An intimate picture of hospital secrets and the love of two great doctors for one woman. Six stirring, gripping reels.

TOM MIX in
"THE CHILD of the PRAIRIE"
Multiple Reels

"THE GUN RUNNER"
—With—
NEAL HART

"THE VILLAGE SMITHY," Mack Sennett Comedy

SCREEN MAGAZINE —— OTHERS

REMEMBER! AMATEURS TONIGHT


**MR. ROBITSCHECK INJURED**

Solomon Robitscheck, of Aiken avenue, was slightly injured last evening when he collided with an automobile truck operated by Stilianos Theodorakes, of 331 Moody street, in Aiken avenue. The accident occurred about 6 o'clock. The operator of the truck claims that Mr. Robitscheck ran from the sidewalk into the machine. The injured man was taken to the Lowell Corporation hospital, where it was found that his injuries were of a minor nature. He was later taken to his home.

The trustees of Mineola, L. I., fired the whole police department "for the good of the service." The force consisted of a captain and two patrolmen.


LOWELL OPERA HOUSE
Emerson Players

THIS—WEEK
Matinee Daily (Except Friday).

WORTH WHILE SEEING

"Mary's Ankle"

By MAY TULLY

WEEK NEXT — "The Little Girl God Forgot"
Author—"Little Lost Sister."


The most deadly of all weapons was the Roman short sword. Caesar reported that at the battle he fought near Namur his soldiers slew 60,000 of the Nevii. There were no wounded when the weapon was the short sword.


Your Coal for the Coming Season

Should Be Put in as Early as Possible.

The Mine Operators will advance the price 10 to 15 cents per ton on May 1 and each month thereafter to Sept. The retail trade must necessarily follow this advance.

This condition will make the price of coal delivered and paid for in APRIL the lowest this season.

We are prepared to make prompt delivery of coal from old established mines that have a reputation for careful preparation.

Wm. E. Livingston Co.

Telephone 1550 — 15 THORNDIKE STREET

Established 1828



HAVE A BEAUTIFUL LAWN AND GARDEN

Use Lowell Lawn and Garden Dressing With Potash

A quick and lasting high grade fertilizer. Free from weed seeds, clean to handle, easy to apply; in 5, 10 and 20 lb. packages.

Enough for 100 square feet ..... 40¢
Enough for 500 square feet ..... $1.25

BARTLETT & DOW COMPANY
216 Central Street



DRY LIME SULPHUR
5 lbs., 18¢ lb.
C. B. Coburn Co.
63 Market St.

A "KNOCK 'EM DEAD" PROGRAM FOR THURSDAY, FRIDAY AND SATURDAY, APRIL 10, 11, 12

ETHEL CLAYTON

In the Famous Department Store Play, Made Famous by Rose Stahl,

"MAGGIE PEPPER"

CHARLES KLEIN'S FAMOUS PRODUCTION OF DEPARTMENT STORE LIFE THAT WON THE HEART OF NEW YORK PICTURIZED AND BROUGHT TO YOU HERE IN LOWELL

PEPPER WAS HER NAME AND ALSO HER TEMPER. NOBODY EVER PUT ANYTHING OVER ON THIS SNAPPY, LOVABLE LITTLE SALESLADY. NO, SIR! ETHEL CLAYTON IS AT HER BEST IN THIS SUCCESS

ADDED ATTRACTIONS

DOROTHY GISH in "BOOTS"

The star that had you going in "Battling Jane" and other productions. Watch her step as she lands on some sprouting Bolsheviki!

Sidney Drew Comedy: "The Amateur Liar" —— Burton Holmes Travel Pictures



THIS PHOTO FEATURE SHOW WILL BE SHOWN TOMORROW, FRIDAY, SATURDAY

WE SURMISE YOU'RE WISE, SO TREAT YOUR EYES TO THIS SHOW TOMORROW

OWL THEATRE

FEATURE NO. 1

BESSIE LOVE
The Dainty Screen Star

"The Wishing Ring Man"

A clever screen play filled with entertaining moments and flowing over with sensational seconds.

SPECIAL COMEDY
"MUTTS AND MOTORS"
A whirlwind of speed and a rattling good screaming comedy.

FEATURE NO. 2

HENRY B. WALTHALL
Best Screen Play

"The Long Lane's Turning"

"For the average drunkard to reform with a saloon on every corner is about as easy as to hoist one's self out of hell by one's bootstraps."

UNIVERSAL SCREEN MAGAZINE

PRICES—10 CENTS ALL SEATS MAT. 10-20 CENTS NITE. NO HIGHER.

The Big Super Feature Attraction To Be Shown Here Soon

THE MASTERCRAFT PRODUCTION
"THE ONE WOMAN"

The Biggest Screen Production Ever
"THE HEART OF HUMANITY"

ANITA STEWART'S 2 Part Big Picture
"A MIDNIGHT ROMANCE"

BERT LYTELL in His Best Metro Feature
"FAITH"

LAST TIME TODAY—"TOO FAT TO FIGHT" AND "BEANS" —— OTHERS



Strand — A PLAYHOUSE FOR HOME PEOPLE — CONTINUOS 1 TO 10.15

Everybody Who Saw Our Show Yesterday Proclaimed It a Wonderful Show. LAST TIME TODAY.

"THE BRAND"

A Smashing Story of Alaska by REX BEACH

WELCOME 26th

"THE LITTLE INTRUDER"
Featuring LOUISE HUFF

COMEDY—WEEKLY

TWO SOLOISTS

TOMORROW—WILLIAM FARNUM IN "THE MAN HUNTER"; ALSO "ARRIVAL OF THE 26TH DIVISION AT BOSTON."


**BROADWAY BRIDGE CONFERENCE**

The public service commission will hold a conference at its room, 167 State House, Boston, Friday, April 11, at 10.30 a. m. on the matter of operating cars of the Bay State Street Railway Co. on the Broadway bridge over the Pawtucket canal. Mayor Thompson and City Solicitor Regan will represent the city at the conference.

**BIDS ON REQUISITIONS**

Purchasing Agent Foye is receiving bids on the following requisitions from the street department. The bids are to close Wednesday, April 16, at 11 a. m.: 10,000 feet of Portland pipe of 6, 8, 10, 12, 15, 18, 20 and 24-inch dimensions; crushed stone for the season, sand in bags and loads, sewer castings, manhole frames, covers, etc.; 100,000 paving blocks and 500 lineal feet of edgestone.

**EIGHT YEAR SENTENCE**

Victor L. Mason, of this city who was recently sentenced in the federal court in Boston for breaking and entering freight cars of the Boston & Maine railroad and larceny therefrom, was sentenced to eight years to the federal penitentiary at Atlanta, Ga., instead of two years, as was reported a few days ago. This information was given today to Supt. Welch of the local police department by United States Officer White, who stated that Mason received a two-year sentence on each of four counts.


CROWN
TONIGHT AND TOMORROW
Pauline Frederick
And Other Features


George Murphy of Jordantown, Penn., who is the only white man living in that settlement, has received warning to move or he will receive a visit from the vigilance committee. The negro residents of Jordantown say Murphy is objectionable to them because he is of a quarrelsome disposition and carries a revolver.

# LATEST

## BRIEF BUT IMPORTANT WIRE DESPATCHES

RUTLAND, Vt., April 9.—George P. Eastman, a marble producer of this city, was found not guilty of perjury today. His trial which was based on the genuineness of an old boundary agreement relative to marble property in West Rutland, lasted four weeks. The case went to the jury last night.

BOSTON, April 9.—The trial of F. Monroe Dyer of New York and 29 others charged with conspiracy to control the fish business in New England and advance prices was unexpectedly halted today when Henry Hurlburt, counsel for Dyer and 24 others, announced that he would offer no evidence.

NEW YORK, April 9.—The 29th, 79th and 33rd divisions have been released for preparation for return to the United States, the port of embarkation at Hoboken has been informed.

BOSTON, April 9.—Automobile omnibus service between the headquarters of the northeastern department in this city and Camp Devens, was established today. Machines will leave simultaneously from Boston and Ayer at 9 a. m., and 1 p. m., each day and will transport only officers and soldiers on official business.

BERLIN, Tuesday, April 8.—Employes of the Bank for Trade and Industry, better known as the Darmstadter bank, went on strike today for increased salaries and a half dozen other banks opened 20 of their branches to the customers of the Darmstadter bank.

WASHINGTON, April 9.—Reduction in ocean freight rates to South America is not contemplated by the shipping board, it is learned officially.

MEXICO CITY, Tuesday, April 8.—It is officially announced that sisal exported from Yucatan during March was worth $24,000,000.

CONSTANTINOPLE, Tuesday, April 8.—(Havas).—The Turkish commission appointed to draw up a report dealing with the national rights of Ottomans before the peace conference, has concluded its labors. The report will be submitted to the high commissioners of the allies directly.

JACKSONVILLE, Fla., April 9.—Manager Robinson of the Brooklyn Nationals announced today that Jack Snyder, catcher, had been released to Toronto, of the International league.

CHICAGO, April 9.—Judge Charles M. Foel in superior court today made permanent an injunction restraining the Chicago Telephone Co. and the American Telephone & Telegraph Co. from raising their rates in conformity with the schedule issued by Postmaster General Burleson.

HAVERHILL, April 9.—A move toward settling the strike at the Ruddock Shoe Co. was made today when a conference was arranged between Mr. Ruddock and Joseph C. Goyette, general agent of the Shoe Workers' Protective union.

CHARLESTON, S. C., April 9.—Elzea Lucas Hall, a model dormitory built by the Young Women's Christian association to meet the problems of housing girls employed in factories at the Charleston navy yard, was opened today.

WASHINGTON, April 9.—Trial of the Baltimore Federal club's suit against organized baseball for $900,000 damages was devoted today to arguments by counsel for directed verdicts.

NEW YORK, April 9.—Technical military training for boys 16 to 18 years of age, as prescribed by the state military commission law in force throughout the past year, was condemned by the state reconstruction commission in a report forwarded today to Gov. Smith.

NEW YORK, April 9.—Dr. Charles Upson Clark, director of the school for classical studies of the American academy in Rome, has resigned.

MONTREAL, April 9.—Employes of the Montreal Light, Heat & Power Co., principal source of the city's electric and gas supply, threatened today to go on strike at 5 p. m., unless the company recognized their union.

NEW YORK, April 9.—Restoration of the church of Saint Sophia in Constantinople to the Greek Orthodox church, is asked in resolutions which were adopted by representatives of Protestant churches and Jewish synagogs at a meeting on Greek Independence day.

WASHINGTON, April 9.—Attorney General Palmer will refer the letter of Senator Chamberlain complaining that Col. John S. Wigmore abused the franking privilege in mailing out a defense of the army court martial system, to the post office department.

DALLAS, Tex., April 9.—The Rev. Robert Cook Buckner, evangelist, author and founder of an orphans' home here, died today, aged 86 years.

SPRINGFIELD, April 9.—A local committee which went to Washington to urge the war department to allow a parade of the 104th infantry of the 26th Division in this city returned today with assurance that wireless messages would be sent to Secretary of War Baker by Carter Glass, secretary of the treasury and Acting Secretary of War Benedict Crowell, asking that an exception be made to the ruling against regimental parades.

WASHINGTON, April 9.—Exchanges between the United States and Japanese governments regarding the recent clash at Tien Tsin, China, between American soldiers and Japanese are expected to result shortly in a satisfactory understanding.

HAMPTON, Va., April 9.—Lieut. John E. Neely of Seattle, Wash., was instantly killed and Sergeant J. S. Richardson seriously injured today at Langley field, when an airplane, which Neeley was driving, fell from a height of about 250 feet. Richardson's address was not given.

BERLIN, Tuesday, April 8.—(By the Associated Press)—General von Kleist, commander of the German Fourth army, who was arrested in Magdeburg, Prussian Saxony, yesterday, with Herr Landsberg, the national minister of justice, was set free today, the Berlin Zeitung am Mittag hears.

NEW YORK, April 9.—The American steamship West Humhaw, first allied merchant ship to enter a German port since the war, arrived here today on her return trip from Danzig. The West Humhaw was sent to Danzig with a cargo of American food for the relief of the Poles. She left Danzig on March 25 in ballast, but brought a large amount of loose German mail.

PARIS, Tuesday, April 8. (Havas)—The principle of proportional representation was adopted as the foundation for electoral reforms by the chamber of deputies today.

PARIS, Tuesday, April 8.—Professor Frank Gebhart has been sent by the supreme food commission to Jugo-Slavia, Montenegro and Serbia to arrange for the feeding and rationing of debilitated children. His mission was made possible by a contribution of $50,000 by the American Jugo-Slav relief commission.

# STOCK MARKET

NEW YORK, April 9.—Trading in specialties at substantial advances was resumed at the opening of today's stock market, while rails and other recognized investment shares were ignored. International Agricultural preferred, rose five points. General Motors, Kelly-Springfield Tire, United States Rubber, Colorado Fuel, Mexican Petroleum and Associated Drygoods gained 1½ to 2½ points. American Sugar advanced 1¼. Burns Brothers added two points to yesterday's advance and Industrial Alcohol jumped five points.

Pressure against leading industrials and further profit-taking in speculative issues detracted from the general strength of the market during the morning. Dealings were large in volume, but less varied. Reversals of 1 to 2 points were overcome toward mid-day, however, when oils, leather and paper shares were in demand at gains of 1 to 4 points. United States steel also rallied briskly on buying of equipments, notably Baldwin and American Locomotives and American Car. Rails hardened perceptibly.

Trading halted during the mid-session, the 5½ per cent. call money rate exerting a restraining influence. Prices were in no sense impaired, however, many active stocks, notably Steels, equipments and low-priced coalers extending their gains. Shippings and metals also hardened.

Close: Rails, coppers, American International and motors made further gains in the last hour, the general list holding despite renewed selling for profits. The closing was strong.

**Cotton Futures**

NEW YORK, April 9.—Cotton futures opened steady. May, old, 24.99; new, 26.58; July, old, 23.95; new, 24.70; October, old, ——; new, 23.10; December, old, 22.25; new, 22.70; January, 22.55.

Futures closed steady. May, old 24.80, new 25.90; July, old 23.90, new 24.17; Oct., old 22.15, new 22.35; Dec. new 22.18; Jan., new 22.05.

Spot quiet: middling, 28.65.

**Money Market**

NEW YORK, April 9.—Time loans, steady; 60 days, 90 days and six months 5¼@5½.

Call money strong; high, 6; low 5½; ruling rate 5½; closing bid 5½; offered at 6; last loan 6; bank acceptances 4½.

Final prices of Liberty bonds today were: 3½'s 99.08; first 4's 95.70; second 4's 93.78; first 4¼'s 95.60; second, 4¼'s 93.78; third 4¼'s 95.70; fourth 4¼'s 93.66.

**New York Clearings**

NEW YORK, April 9.—Exchanges, $652,506,940; balances, $58,208,401.

**NEW YORK MARKET**

| | High | Low | Close |
|---|---|---|---|
| Allis Chal | 38⅝ | 36¾ | 37⅞ |
| Am Beet Sug | 78¾ | 78 | 78½ |
| Am Can | 52 | 51 | 51½ |
| do pf | 101 | 100¾ | 101 |
| Am Car & F | 91¾ | 93⅛ | 93¼ |
| Am Cot Oil | 50 | 48⅞ | 49⅞ |
| Am H & L | 22⅞ | 22⅛ | 22¾ |
| do pf | 101⅞ | 100½ | 100½ |
| Am Loco | 67⅞ | 66¼ | 67 |
| Am Smelt | 72⅛ | 70⅞ | 71⅞ |
| do pf | 105 | 105 | 105 |
| Am Sug | 131¾ | 129½ | 130 |
| Am Sumatra | 114 | 113⅛ | 113¾ |
| Am Wool | 58½ | 57⅞ | 58¼ |
| Anaconda | 63½ | 62 | 62⅝ |
| Atch | 92⅞ | 92¾ | 92¾ |
| do pf | 86½ | 86½ | 86½ |
| At Gulf | 123¾ | 122¼ | 122¾ |
| Baldwin | 93½ | 89¼ | 92 |
| B & O | 48½ | 48⅛ | 48⅛ |
| Beth Steel B | 73⅛ | 71⅞ | 72 |
| do pf 8 pc | 108 | 107½ | 107½ |
| B R T | 22¾ | 22¾ | 22¾ |
| Cal Pete | 25⅞ | 25½ | 25½ |
| do pf | 69⅞ | 65¾ | 69⅞ |
| Can Pac | 161½ | 159½ | 161 |
| Cent Lea | 86½ | 77 | 79⅞ |
| do pf | 109½ | 109½ | 109½ |
| Ches & O | 55⅞ | 55½ | 55¾ |
| C & Gt W pf | 21 | 21 | 21 |
| C R I & P | 24¼ | 24 | 24¼ |
| Chile | 24¼ | 23½ | 23¾ |
| Col G & E | 45⅝ | 45½ | 45⅝ |
| Col Fuel | 44⅞ | 43¾ | 43½ |
| Con Gas | 94¾ | 92¾ | 94¾ |
| Corn Prod | 58¼ | 57½ | 57¾ |
| Cru Steel | 68¾ | 66¾ | 67½ |
| Cuba Cane | 26⅞ | 26½ | 26½ |
| Den & R G pf | 7⅝ | 7¾ | 7¾ |
| Dis Sec | 68¼ | 67 | 67⅞ |
| Erie | 16⅝ | 16½ | 16¾ |
| do 1st | 28 | 27¾ | 27¾ |
| do 2nd | 18 | 18 | 18 |
| Gen Elec | 155½ | 153½ | 153½ |
| Gen Motors | 179½ | 171½ | 159 |
| Gt No pf | 92½ | 92¼ | 92½ |
| Gt N Ore ctf | 42¼ | 42¼ | 42⅝ |
| Int Met Com | 4¼ | 4⅛ | 4¼ |
| do pf | 15 | 14⅝ | 14⅞ |
| Int Mer Mar | 27 | 26½ | 26⅝ |
| do pf | 111¼ | 111½ | 112¼ |
| Int Paper | 47¼ | 46 | 46¼ |
| Kennecott | 32⅝ | 32¼ | 32½ |
| Kan & T | 6¼ | 6¼ | 6⅜ |
| do pf | 12⅝ | 12⅝ | 12⅝ |
| Lack Steel | 71½ | 71 | 71 |
| Lehigh Val | 54½ | 54½ | 54½ |
| Maxwell | 40 | 39½ | 40 |
| do 1st | 67½ | 66¼ | 67½ |
| do 2nd | 22 | 21½ | 22 |
| Mex Pet | 187¾ | 184¾ | 185⅞ |
| Midvale | 46½ | 45⅞ | 45¾ |
| Mo Pac | 24¼ | 23¾ | 24 |
| Nat Lead | 71¾ | 69½ | 70⅞ |
| N Y Air B | 112¼ | 110 | 111¾ |
| N Y Cent | 71⅝ | 71½ | 71⅝ |
| O G | 40¼ | 39¾ | 39⅞ |
| No Pac | 94¼ | 94 | 94 |
| N Y & N H | 30 | 29¾ | 29⅞ |
| Ont & West | 19¼ | 19¼ | 19¼ |
| Penn | 44½ | 44 | 44½ |
| Peo Gas | 49 | 49 | 49 |
| Pitts Coal | 51¼ | 49⅞ | 50⅛ |
| Pres Steel | 72⅞ | 71½ | 72 |
| Pullman | 121⅞ | 121¼ | 121½ |
| Pan Am | 85½ | 82½ | 85 |
| Ry St Sp Co | 81¾ | 81 | 81⅛ |
| Reading | 85⅞ | 84⅝ | 85 |
| Rep I & S | 82¼ | 82⅜ | 82½ |
| do pf | 102¾ | 102⅝ | 102 |
| [illegible] | 27⅝ | 26¼ | 26½ |
| St Paul | 39⅞ | 38⅝ | 39 |
| Sloss | 53 | 53 | 53 |
| So Pac | 105⅝ | 104⅜ | 104⅜ |
| So Ry | 28¼ | 28 | 28 |
| Stude | 67¾ | 64½ | 67¼ |
| Ten Cop | 14⅞ | 14½ | 14½ |
| Texas Pac | 32¾ | 32¼ | 32¼ |
| U Pac | 130¼ | 130 | 130 |
| U S I Al | 159¾ | 155¾ | 158¼ |
| U S Rub | 86½ | 87¾ | 86½ |
| do pf | 111⅞ | 111⅝ | 111⅞ |
| U S Steel | 95¾ | 95½ | 95½ |
| do 5s | 100¼ | 100¼ | 100¼ |
| Utah Cop | 76½ | 75½ | 76½ |
| Va Chem | 62¼ | 61 | 61½ |
| Wab | 8⅝ | 8⅝ | 8⅝ |
| do A | 33 | 33 | 33 |
| Willys | 30⅛ | 29½ | 30⅛ |
| Wes'house | 47⅞ | 46¾ | 47¼ |

# PROHIBITION TO BE ENFORCED

WASHINGTON, April 9.—Three thousand internal revenue agents working in specially arranged zones throughout the United States, will enforce prohibition after July 1, according to plans announced today by the revenue bureau. Nearly 800 new inspectors will be trained and added to the force of 2282 revenue agents already available. Machinery for enforcement will be in working order before the date when absolute prohibition becomes effective.

This force of special agents will be distributed among the districts where law violation is threatened to the largest extent, and special attention will be paid to cities where revenue officials look for most persistent efforts to make whiskey illegally. In addition the revenue authorities plan to co-operate with local police and to leave most of the enforcement work to them in localities where they appear efficient. Without such a plan the force of even 3000 federal agents would be insufficient to police the entire country.

Although manufacture of liquor for personal use will be equally illegal with the production for sale, revenue agents are expected to devote most of their time to the commercial traffic and to leave the enforcement of the law against personal manufacture to local police.

Internal revenue bureau agents under the direction of B. C. Keith, deputy commissioner, now are working on a plan to divide the country into zones which will be independent in many cases from the 64 collectors' zones already established. One chief inspector will be assigned to each zone, with as many assistants as the character of the territory indicates necessary. The men will be especially trained in detection work, most having served in that capacity for many years. Although heretofore liquor violations have been found by revenue agents mainly among moonshiners or southern mountains, prohibition is expected to stimulate illicit distillation enormously in cities.

One aspect of liquor law violations has grown out of the hundreds of recipes for home manufacture of beer, ale, wines and even distilled liquors, now being circulated in all parts of the country. Booklets and printed pamphlets of these recipes have reached revenue officials from scores of cities. It is explained that to make liquor according to these recipes will constitute clear violations of the law, although it is admitted it will be difficult to prevent the manufacture in most cases.

Private stills can be acquired legally only by registration with the revenue collector of the district. Manufacturers of stills are under strict regulation of the revenue bureau, being required to pay $50 a year license fee for doing business and to pay a specific tax of $20 on each still or worm sold. In addition, the manufacturer is required by law to report the name and address of the purchaser and the purchaser is required to report the purpose of his still and the nature of the surroundings in which it is to be placed. If a person is detected in operating a still, he is liable to pay the license fees ordinarily imposed on a distiller, in addition to fines and other penalties for law violation.

Many reports of the manufacture of "family stills" on a large scale and their sale at low prices have reached the revenue bureau, but proved false in most cases.

Great care is to be observed by revenue officials to prevent unnecessary interference with production and distribution of alcohol for industrial and commercial purposes under the prohibition act. Regulations governing production of this non-beverage alcohol, will be issued soon.

By a careful system of administrative regulations the bureau plans to make difficult the use of flavoring extracts, perfumes, toilet preparations and other articles containing alcohol, for beverage purposes. Medicines containing alcohol must have a composition to make it physically impossible to take quantities as a beverage without making the thirsty person ill. Most essential oils contained in perfumes are said to be guarantees against use of a perfume for drinking, since the oils will cause illness.

**Boston Market**

BOSTON, April 9.—Price changes in the local stock market were small today and about evenly divided between gains and losses.

**BOSTON MARKET**

| | High | Low | Close |
|---|---|---|---|
| A A Chem | 110¾ | 109¼ | 109⅝ |
| Ahmeek | 74½ | 74½ | 74½ |
| Al Gold | 3⅝ | 3⅝ | 3⅝ |
| Allouez | 39½ | 39½ | 39¼ |
| Am T & T | 105⅞ | 105 | 105⅞ |
| Am Wool | 58 | 57⅞ | 58 |
| do pf | 99¾ | 99¾ | 99¾ |
| Amer Zinc | 14¾ | 14½ | 14¾ |
| Arcadian | 1⅞ | 1⅞ | 1⅞ |
| Ariz Com | 12¼ | 12 | 12 |
| Bos El | 76⅞ | 75½ | 75½ |
| Bos A Alb | 140 | 138½ | 140 |
| Bos & Me | 31 | 31 | 31 |
| Butte & Sup | 22¾ | 21½ | 21¾ |
| Cent Steel | 11½ | 11 | 11 |
| Chino | 37¾ | 37 | 37½ |
| Cop Range | 43¾ | 42½ | 42½ |
| Davis Daly | 5⅝ | 5⅝ | 5⅝ |
| Granby | 68 | 68 | 68 |
| Greene Can | 44½ | 43½ | 44 |
| Inspiration | 52⅝ | 51½ | 51¾ |
| Isl Cr Coal | 42½ | 42 | 42½ |
| Island Oil | 8⅝ | 8⅝ | 8⅝ |
| Isle Roy | 26½ | 26½ | 26½ |
| Lake-McNeil | 29⅞ | 29¼ | 29⅝ |
| Mass Gas | 83 | 83 | 83 |
| Mayflower | 3¼ | 3⅝ | 3¼ |
| Miami | 24¼ | 23⅞ | 23⅞ |
| Mich | 3¼ | 3⅛ | 3¼ |
| Mohawk | 58½ | 58½ | 58½ |
| Nevada | 16⅞ | 16½ | 16⅞ |
| N E Tel | 93¾ | 93¾ | 93¾ |
| No Butte | 11¾ | 11½ | 11⅝ |
| No Lake | 50 | 50 | 50 |
| Old Dom | 35 | 34½ | 34¼ |
| Osceola | 51 | 54½ | 51 |
| Pond Creek | 15 | 14¼ | 15 |
| Quincy | 58 | 57 | 57 |
| Ray Con | 21 | 21 | 21 |
| Stewart | 40¼ | 39¼ | 40 |
| Swift Intl | 61 | 59¾ | 61 |
| Shannon | 2⅞ | 2⅜ | 2⅞ |
| Swift & Co | 141¼ | 135½ | 140⅛ |
| U Apex | 2¼ | 2¼ | 2¼ |
| U Metal | 2 | 2 | 2 |
| U Sh M | 51⅞ | 51 | 51¼ |
| do pf | 27¾ | 27½ | 27¾ |
| U S Smel | 50¾ | 49¾ | 50¾ |
| Ventura | 10⅜ | 10¼ | 10¼ |
| Winona | 90 | 80 | 90 |
| Wolverine | 17¾ | 17¾ | 17¾ |

The Sun prints the news of the world when it is news and only such news as is fit to print. It is a clean family newspaper.

# LOWELL ENTERTAINERS AT CAMP DEVENS

A party of Lowell entertainers, organized by the War Camp Community service, journeyed to the Soldiers' club at Ayer last evening and put on an up to the minute show, which was witnessed by a large and enthusiastic audience of overseas men, many of them from the 26th Division. The program was in charge of Miss Nellie Blaisdell, assisted by Mrs. Mildred Beale, and proved highly enjoyable. The program was as follows: Piano solo, Miss Esther Crowley; banjo, mandolin and piano solos by the Misses Grace, Eva and Ann Eckland; selection by the O'Reilly children's orchestra; violin solos, by the O'Reilly sisters; songs, Dorothy Wayland and Miss Anna McGinnis; song and dance, Harry Rearpal; violin solos, Miss Esther Burnham and Miss R. D. Porterea; piano solos, Miss Anna Cavanaugh.

## ENLARGED STORE NOW COMPLETE

The many alterations which have taken several weeks and a score of skilled workmen to accomplish at the Boston Ladies' Outfitters are now practically complete, except for a few minor details which will soon be added. These changes, which were so made that business was in no wise interrupted nor the public inconvenienced, make for a larger and more beautiful store, for not only were they undertaken to enlarge but also to beautify. In the waist department many changes are perceptible. First the lattice-work effect in the rear of the windows on the Merrimack street side of the store and the novel display windows in the rear of the same department which, by the way, has been enlarged by utilizing all the available floor space. In the millinery department many other beautifying changes are noteworthy. New cases have been added and the interior enlarged. The room in the rear of the millinery department has been taken over and is in the process of being converted into a part of the store. The floor above has also become part of the Boston Ladies' Outfitters. New and handsome signs adorn the Merrimack street side of the building. A new children's department in which everything for the little girl will be found, has been added; also separate departments for housedresses, middies and smocks. The career of the Boston Ladies' Outfitters is remarkable and unique. Starting only a few years ago in a small store which today is used as the waist department, the store has grown until today it occupies three floors and basement on Merrimack street and a large double store on Middle street. The success of the establishment is due to the store's policy of giving value in fullest measure to its patrons.

**CENTRALVILLE'S WELCOME**

Centralville is all ready for the returning Yanks. This afternoon a large "Welcome Home" banner was stretched across Bridge street from the Massachusetts mills on the right to the Boott mills on the left. "Welcome Home, Boys," was the inscription and the affair was finished in the national colors. This is the third welcome banner to be set up in the city, the other two being in Merrimack street.

# HEALTH BOARD ISSUES ANNUAL REPORT

The report of the board of health for 1918 was made public today and is of unusual interest in view of the facts and figures pertaining to the influenza epidemic of last fall which it embraces.

In the four months of September, October, November and December, when the epidemic was at its height, there were 7394 cases reported in Lowell. In these four months influenza caused 133 deaths and pneumonia 426. The largest number of cases was in October, when 5012 were reported, with 105 deaths.

A resume of the epidemic as it affected Lowell is contained in the report and reads in part as follows:

"Judged by the morbidity and mortality, the recent pandemic of influenza was the most extensive that has occurred in modern times. There never was an outbreak in the city of Lowell that destroyed so many of her people within so short a time. Robust individuals seemed to be very susceptible, perhaps on account of greater exposure. In fact, 39 per cent of those who died from influenza and pneumonia were between the ages of 25 and 40. During the months of September, October, November and December, the people died at the rate of 32 per thousand. The more crowded sections suffered most, likely due to greater contact between the well and the sick; likely due to living under greater stress, thereby diminishing the resistance to infection. Better homes afforded more comfort, more sunshine, which lended generally to well-being.

"On Sept. 20, according to reports made at the board of health office by physicians, the first cases made their appearance here, although the disease did not become reportable to the state department of health until Oct. 4. In a few days the disease increased rapidly to an epidemic. The first wave of the epidemic here may be set from Sept. 23 to Oct. 23 with a quiescence during November until Dec. 26 when there was a slight recrudescence of 121 cases."

In conclusion, the report having to do with the epidemic says:

"The board again takes this opportunity to express its thanks for this loyal co-operation. The wonderful work done during the epidemic will stand out as one of the heroic deeds during this critical period. It but again exemplifies the splendid spirit of Americanism which is typical of our city when occasion requires."

Another feature of interest in connection with the report is the statement that in 1918 the fewest number of cases and deaths from typhoid fever ever reported at the board of health office were reported. There were only 21 cases and two deaths.

**SPEECH DEFECTS**

Dr. Walter B. Swift, an investigator connected with the medical department at Harvard university, will speak at the high school hall next Tuesday afternoon at 3.30 o'clock. His address will be on speech defects and will be for the school teachers of this city and their friends who wish to attend.

# SPLIT IN BAVARIA

## Council Unable To Impose Itself Upon Country—Envoy Recalled From Berlin

MUNICH, Tuesday, April 8. (By the Associated Press.)—With 24 hours more behind it, the Bavarian council government appears less able to impose itself upon the country and the general political situation has become more involved and threatening than ever. Not only has support of the old government taken concert form in north Bavaria, but the breach among the social democrats in South Bavaria has widened until the majority socialists, the independent socialists and the communists are not at all united.

The independent socialists of Munich and Nuremberg are split hopelessly. In Nuremberg they are absolutely opposed to the soviet system for the present. In Munich they side with the proponents of the system, but have laid down 12 conditions, including a dictatorship of the proletariat, the building up of workmen's councils, the socialization of the bureaucracy according to the principles of the workmen's, peasants' and soldiers' councils, the introduction of general labor duty for the bourgeoisie, the reconstitution of courts on a revolutionary basis, the reconstruction of the dwelling system, the separation of church and state, the immediate revolutionizing of the system of school education, the socialization of the press and the creation of a red army alliance with Russia and Hungary. They also demand proportionate representation of the three parties in the central council.

COPENHAGEN, April 9.—Ritter von Pruser, Bavarian envoy at Berlin, has been recalled. The commissary for foreign affairs in giving his reasons for this step declares that the new German constitution can never become binding upon Bavaria, as Bavaria's special rights have been surrendered in the drawing up of that document.

The Wurttemburg government, as well as the Baden and Hesse governments, according to a Stuttgart despatch, still regards the Bavarian government under Premier Hoffman as the sole legitimate government for Bavaria.

**TELEPHONE OPERATORS**

Miss Helen M. Moran, president of the Telephone Operators' union, announced at last evening's meeting of the organization that a letter had been received from Mr. Coombs, secretary to Postmaster General Burleson, to the effect that the matter of the wage increase for the telephone operators was being fully investigated by the proper authorities and that the decision would be made public in the near future. The local union as well as the others throughout the state are ready to walk out in 24 hours' notice, all arrangements having been made and a strike vote taken three or four weeks ago. There was a large attendance at last evening's meeting and routine business was transacted.

The longest name on the United States army rolls is that or Anastacias George Honchopapthcodorkoumounmtourcothoruloos, who enlisted with 18 other Greeks in Chicago a month after war was declared.

# FINNS AND REDS BEHIND MURMANSK DISORDERS

LONDON, Tuesday, April 8.—Disorders on the Murmansk front in Russia were planned by Finnish troops and Bolshevik Finns, according to an official statement issued at the war office today which stated that they are not considered of political significance. The statement reads:

"A telegram from Murmansk says that on April 7, a disturbance was caused at Murmansk by Chinese workmen, but it was soon put down and was not considered significant politically. The majority of the rioters, most of whom were armed with revolvers and knives, are now in custody.

"A party of Red Finns twice attacked one of our posts south of Segeja on April 7, but were both times repulsed, leaving six killed behind. We had no casualties. This attack furnished additional corroboration of the intention to launch a simultaneous action by the Finnish legion and Bolshevik Finns.

"A Russian rifle regiment, which is a part of the allied force in north Russia, has occupied Gapnavalok village, on the eastern shore of the Bay of Onega, 60 miles south of Soroka, capturing a Bolshevik patrol."

The British war office has issued an appeal for volunteers for the relief force for north Russia. The men must be trained soldiers who have been demobilized or discharged or who are serving at home or on normal engagements or for two, three or four years.

# FILING THE CORPORATION TAX RETURNS

Collector of Internal Revenue John F. Malley requests that taxpayers preparing corporation returns bear in mind that although a corporation has filed its return in due course for a fiscal year ending in 1918, under the 1917 law, it will be necessary to file a new return conforming to the requirements of the new act, in order to subject the income which has accrued during the year 1918 to additional taxes imposed by the new bill. This return was due March 15.

Any corporation which failed to file such return, in completed or tentative form on or before March 15, should do so immediately with a written explanation of the delay.

## CLEMENCEAU SAVES COTTIN FROM DEATH

PARIS, April 9.—(By the Associated Press.)—President Poincare has commuted to 10 years' imprisonment the death sentence imposed upon Emile Cottin, who, in an attempt to assassinate Premier Clemenceau February 19, shot and severely wounded him. The commutation of sentence was on the recommendation of M. Clemenceau himself.

Liberty bonds are quoted $5.17 higher in San Francisco than in New York.

SUBJECT TO PRIOR SALE

$100,000

Secured Three-Year 7% Gold Notes

Denominations
$50—$100—$500—$1000

Subject to Retirement at 105 Upon Any Interest Date

Fort Dearborn Trust & Savings Bank, Trustee

CONSOLIDATED TOOL & EQUIPMENT COMPANY
(ILLINOIS CORPORATION)

First Mortgage Sinking Fund Seven Per Cent Gold Treasury Trust Notes

Dated February 15, 1919 Due February 15, 1922

Interest payable August 15th and February 15th of each year

Principal and interest payable without any deductions for taxes whatsoever

From a letter of Messrs. Kenney and Drury, Officers, supported by H. G. Pohlmann, Certified Public Accountant, we summarize as follows:

Purpose of Issue: The proceeds of these $100,000 notes provide for the complete retirement of the company's entire outstanding liabilities incurred for additions and improvements and for its necessary financial requirements in manufacturing and marketing its products during 1919.

Security: These notes are a direct obligation of the Consolidated Tool and Equipment Company, and are supported by warranty deed and commitments, pledging its entire properties, consisting of real estate, manufacturing buildings, machinery, equipment, and favorable contracts covering production, supply, and merchandise distribution of its products. These properties have a valuation of over three and one-half times this entire note issue, together with interest thereon.

Present annual interest charges, including interest of these notes, $8,930.80.

Sinking Fund: One-half of the entire profits are deposited with the Fort Dearborn Trust & Savings Bank, trustee, monthly, as they accrue. These deposits will continue until the entire principal together with interest shall have been covered.

Partial Payment Plan if Desired
Four Equal Installments

Price 98 and interest. Yielding over 7.75%

Consolidated Tool and Equipment Company
360 East Grand Avenue
CHICAGO

## Billerica Murder Trial
Continued

## FECI GRILLED BY DISTRICT ATTORNEY

The defendant, Francisco Feci, again took the stand as the afternoon session opened yesterday, and for three hours was grilled in cross examination by Dist. Atty. Tufts. He said that testimony previously given by the Lelacheur boy in the trial was not true and further said that many of the things he, Feci, told the district attorney in Cambridge were mistakes.

The commonwealth took up the cross-examination where it had left off at noon and Mr. Tufts asked the defendant to tell where the conversation between the latter and Cordia regarding the death of Soulia had taken place.

"In the jail yard at Cambridge," replied Feci.

"Did you ever have any talk with Cordia in the jail on this subject?"

"No, sir."

The district attorney then asked Feci to again tell the court what his brother Luigi Feci had told him when he came to the house in Lawrence just before Francisco was arrested. Feci said that his brother told him he had had trouble with a man in Billerica and had shot him, but he did not tell him who the man was, or on what day the shooting occurred.

"Did you ever tell any of the officers about what your brother had told you?"

"No, sir."

"But you knew that you were arrested in connection with Soulia's death didn't you?"

"No, I thought it was about my registration card.'

"Do you remember that I told you in Cambridge that you were charged with the murder of Fred Soulia?"

"I remember something about it, but I didn't understand."

"When you didn't tell me about it, were you trying to shield your brother, Luigi?"

"No, I never had any trouble with him."

"Didn't you think he had done something wrong by shooting a man?"

"I didn't think it was anything very good, but I didn't think much about it. It didn't amount to anything for a fellow who didn't see it."

"Is your memory today pretty clear as to what happened during the week of Oct. 28?"

"Yes, I think it is."

"Is it any better than it was on Nov. 8 and 9?"

"Just the same."

"Are all things you have said today true?"

"Yes, sir."

"And everything you said on Nov. 8 and 9 was true?"

"Yes, sir; it was."

"Do you say you have never been arrested?"

"No sir, never."

"Do you remember my asking you in Cambridge if you had ever been arrested?"

"Yes."

"And what did you say?"

"I said no."

The district attorney then read from the stenographic report of the conversation at that time, which said that Feci had told Mr. Tufts he had been arrested once in Lawrence, and the defendant then said he had forgotten that.

"When you said that you met Joe Cordia on Corham street Oct. 29, was it by appointment?"

"Yes."

"When I asked you the same question in Cambridge on Nov. 8, you said, no, didn't you?"

"Yes."

"Well, which is it, yes or no?"

"Well, he told me he was coming along and I waited for him and I went with him."

Feci was shown a pair of shoes, exhibit 21, and was asked if that was the pair he had on when he was arrested, and he said he did.

"Did you work on Oct. 31?"

"I don't understand about Oct. 31, for I don't remember dates."

"Have you fixed firmly in your mind what you did on Oct. 31?"

"I don't understand 31."

"Do you know whether or not you had those shoes on that day?"

"No, I didn't."

"What shoes did you have on?"

"Working shoes."

"But you were not working on that day, were you?"

"No, but when I walk around I don't always dress up."

The witness after more questioning said that he did have on the shoes in question, and a minute after said he did not.

Dist. Atty. Tufts asked him why he couldn't understand what was being asked him by the interpreter, and he said he was a little deaf. Answering Mr. Tufts, the witness said he couldn't remember just when he was married.

"Do you remember the date of Tuesday, Oct. 29?" asked Mr. Tufts.

"Yes, sir."

"That was the day you went to North Chelmsford looking for a job wasn't it?"

"Yes, sir."

"Who was the man you met in Lowell and went along with you?"

"I don't know who he was. He was an Italian fellow."

"What time did you leave him?"

"About 2 o'clock."

"Where was your brother, Luigi?"

"I don't know where he was during the day, but I saw him at Billerica that night."

"Didn't he sleep with you in Lawrence that night?"

"Yes."

"You say you saw Luigi at Joe Cordia's house?"

"Yes, sir."

"Weren't you surprised to see Luigi there after you had both left your jobs at Billerica and had gone to Lawrence?"

"No."

"Did he have an appointment with Joe?"

"No, I think he had a bag with some clothes in it."

"So, Luigi was living at Joe's house, was he?"

"Yes."

"How long?"

"About three weeks before I went there."

"Didn't you think it queer that Luigi should get through at his job in Billerica, go to Lawrence, and then go back to Joe's house to get his grip?"

"Oh, I don't remember much about it."

"How did you go to Billerica that night to help Joe with the pigs?"

"I went out on the electric cars."

"Why didn't you ride out with him in his automobile?"

"I didn't know whether it was ready or not."

"But he came along in the automobile, didn't he?"

"Yes."

"Why didn't you ride with him if you knew he was going to Billerica and you were going out to help him with the pigs?"

"I told you I went out on the car."

"Where did you meet Cordia?"

"At his house."

"Did you walk up to the Cordia house?"

"Yes, sir."

"Did you or Joe go in the house?"

"No."

"Did you hear the Lelacheur boy testify the other day that he saw you and Joe come out of the house?"

"Yes, sir."

"And was that true?"

"No, sir."

"Then the Lelacheur boy lied, did he?"

"Yes, sir."

"Do you remember telling me at Cambridge that Joe was alone in the automobile when you saw him?"

"Yes."

"Well, which is it?"

"He was not alone."

"Did you make a mistake when you told me that before?"

"Yes, sir."

"You also told me in Cambridge, did you not, that when Joe came along in his automobile he was going toward Billerica, and now you say he was going toward the centre of Lowell; which is it?"

"You misunderstood me in Cambridge; I meant that I was going toward Billerica."

"You didn't look very hard for work on Wednesday or Thursday, did you?"

"No, sir."

"But on Tuesday morning, when Mr. Brown saw you at the junk hole in Billerica, you were very busy looking for work somewhere else, were you?"

"Yes, sir."

"Can you give me the name or address of a single person who saw you that day or the name of anyone you approached looking for work?"

"I talked with a Portuguese fellow, but I don't know his name or address."

"Did you go to any barroom and have a drink on Thursday, Oct. 31?"

"Yes, sir, I did."

"Where?"

"I went into a saloon on Common street below the police station in Lawrence and had several drinks."

"Is that the place with the watering trough in front?"

"Yes, sir."

"You were arrested on what day?"

"On a Thursday."

"Did you have your registration card with you?"

"Yes, sir."

"How long were you known as Maoni?"

"Maoni? I don't know that name."

"You were never known as Maoni?"

"No, my name is Feci."

"And you never gave Cordia the name of Maoni?"

"No, sir."

"Do you know what name Cordia gave the boss at Billerica?"

"No, sir."

"Did Cordia know you?"

"Sure, he knew my name."

The district attorney then questioned Feci regarding the blue sack coat and overcoat taken from the Feci house in Lawrence. He said the sack coat was his, but the overcoat and pearl handled revolver belonged to his brother, Luigi. The witness further stated that he saw his brother put the revolver in the overcoat pocket on Monday, Oct. 28.

"Why should your brother carry a revolver?"

"I don't know."

The court took a recess at 3.30 o'clock, until 3.45.

"You said that after you were married last fall, you and your brother, Luigi, ceased to be friends, did you not?"

"We were all right in the house, but outside it was each man for himself."

Showing Francisco the pearl handled revolver, Mr. Tufts asked him if it was ever kept in the "Christmas box," so-called. Feci replied that he didn't know.

"You smoke cigarets, do you?"

"Yes, once in a while."

"What kind do you smoke?"

"Meccas, Camels and 'Strike de Light.'"

"Do you mean Lucky Strike?"

"Yes."

"Did you ever smoke Zira's?"

"No, they are not good to smoke."

"How do you know?"

"Because I don't smoke them."

"Do you remember buying a box of cigarets on the way from Lowell to Cambridge?"

"No, but if I did I bought Meccas. I don't remember."

"You don't remember much about trat trip, do you?"

"No, not much."

"Did you always work under the name of Feci?"

"Yes."

"Do you remember working on the Central bridge in Lawrence under the name of Santo Carlo?"

"Yes, they called me that."

"And you received compensation for an injury received there under the name of Santo Carlo?"

"Yes."

The defendant was then shown a Zira cigaret, taken from a pocket in the blue sack coat by the district attorney, who asked him how that got there.

"I don't know," replied Feci. "It looks like one I picked up on the street."

"When Luigi told you he had some trouble with a man in Billerica, just what did he say to you?"

"He said to me, 'come on with me, the police are looking for us about registration cards.' I told him I showed my paper when they asked for it. Then he said that it was not about registration cards, but that he had shot a man in Billerica and that the police were looking for him. I told him I had done nothing."

"The first thing Luigi said to you was that 'the police are looking for us,' didn't he?"

"Yes."

"Didn't that strike you as peculiar?"

"No."

"You had no trouble over your registration card, did you?"

"No, sir."

"Were you with your brother Luigi when he shot a man in Billerica?"

"No, sir, I was in Haverhill."

"Why should your brother come to you and say 'the police are looking for us?'"

"He said they were looking for him and had asked where I was."

"When your brother told you he had killed a man in Billerica, did you ask him who it was?"

"No, sir."

"Or how he had killed him?"

"No, sir."

"Was it a usual thing for your brother to kill a man?"

"I didn't think anything about it."

"Is it barely possible that you didn't ask him anything about it because you knew?"

"No, sir: I didn't know."

"When was it that your brother gave you some money that week?"

"He never gave me any money."

"How much money did you have when you were arrested?"

"About $40."

"Where was the money."

"I lost it i na barroom at Haverhill."

"How did you lose it?"

"I don't know. I had it in a pocketbook and when I looked for it, it was gone."

"How did you get that money?"

"I had it ever since I worked on the job."

Holding up a shovel on exhibit as evidence, the district attorney asked Feci if he had ever seen it before.

"No, sir," he replied.

"How do you know?"

"I know I haven't seen it."

"Why are you so sure?"

"How can I tell you I saw it, when I never saw it."

A man called Nick Carroll was then called into the court-room and Feci said he was the man who served him drinks in a Lawrence saloon on Oct. 28.

Feci was questioned further by Mr. Tufts and Mr. Mack, and was then taken back to the prisoners' cage.

The defense then called Nicholas Carroll of Lawrence, a bartender at Cahill & Co.'s liquor store at 65 Essex street. He said he knew Feci and that the latter had come to his store many times. He also testified that Feci had bought drinks at the barroom on one night during the week of Oct. 28, but could not tell which day it was.

The court suspended at 5.15 o'clock.


MY CHARGES FOR

HIGH CLASS

DENTISTRY

Are TEN PER CENT. above the ACTUAL COST of PRODUCTION, nothing more.

I DO NOT BELONG TO ANY

— DENTAL TRUST —

I am entirely independent. No group of dentists or dental society can regulate my prices.

SPECIAL—Wear one of my sets of teeth for ten days and if at the end of that time they are not satisfactory, return them to me and I will refund your money in full.

Full Set Teeth $5.00

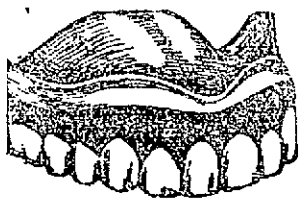

Pure Gold Crowns and Bridgework, $3 and $5

School children's teeth thoroughly cleansed and examined FREE OF CHARGE, when accompanied by parents.

PAINLESS EXTRACTING FREE When Plates Are Ordered

No high prices in my office. Here in my office, high grade, painless dentistry goes hand in hand with reasonable charges.

DR. McKNIGHT

175 CENTRAL ST., BRADLEY BLDG., LOWELL

Opposite Appleton National Bank Telephone 4020

Hours: 9 a. m. to 8 p. m. Open until 9 p. m. Saturdays.

—French Spoken—



EPILEPTIC ATTACKS Have Been STOPPED For Over 50 Years

by DR. KLINE'S EPILEPTIC REMEDY. It is a rational and remarkably successful treatment for Fits, Epilepsy (Falling Sickness) and Kindred Nervous Derangements. Get or order it at any Drug Store—

Send for our valuable book on Epilepsy. It is FREE

Dr. R. H. Kline Co. DEPT. B RED BANK, N.J.


Trade in Lowell with Sun advertisers and you will save money on your purchases.


# Compare His Sacrifices With Yours

*The "Victory" Liberty Loan will Reconstruct Men*

who are sightless, deaf, crippled, wounded or sick as the price of their loyalty.

We can never do enough for them, but we will do what we can, to pay our debt.

This Advertisement is Dedicated by us to New England's Heroic Soldiers and Sailors

Buy Early and Wear a Button

*Patriotically Save for a Prosperous Peace*

Buy at any Bank—for Cash or Instalments

Liberty Loan Committee of New England

Finish the Job Subscribe to the Victory Liberty Loan

This advertisement is endorsed and paid by the Boott Mills as a part of their effort to "finish the job" of war financing.

Liberty Loan Committee for Lowell and North Middlesex, 18 Shattuck Street. Telephone 330.



To Have Clean, Healthy Blood

Bright Eyes, Clear Complexion, Take Famous Springtime Tonic and Blood Purifier "Celery King"

Three times a week for three weeks, brew yourself a cup of Celery King and drink it just before retiring. Give it to the children, too. You'll be surprised how gently yet effectively

CELERY KING

creates a normal action of the bowels, cleansing and strengthening of the system, banishing pimples, scrofula and other blood disorders. Celery King keeps the blood pure and rich by freeing the system of all waste matter.

# REFUSE TO WORK SHIPS

## Government's Threat Fails To Move Owners of Argentine Boats—Strikes Spread

BUENOS AIRES, Tuesday, April 8.—Owners of coastwise shipping refuse to work their vessels under government supervision in spite of the administration's threat to prohibit the use of the Argentine flag on their ships. The owners met today and voted not to oppose the wage demands of the men if the latter would accept the owners' claim to the right to employ whom they, wish and, in addition pledge themselves not to declare boycotts. This action leaves the conflict where it began three months ago.

Farmers are striking and demand the suspension of rent contracts for one year, a moratorium until crops are sold, loans dependent upon the amount of corn raised, and a reduction of 20 per cent in the rent on farm land.

Before taking your train home from Boston get The Sun at either newsstand in the North station.

# FOR WORLD WIDE CHILD WELFARE CAMPAIGN

CANNES, France, Tuesday, April 8.—A world wide child welfare campaign was urged at today's meeting of the Red Cross congress.

Dr. L. Emmett Holt of New York said that a reduced birthrate, abnormal prevalence of sickness and a high death rate might be expected for some years to come, and that a child welfare campaign was one of the most urgent needs of the day.

He advocated education of prospective parents, care of mothers during the prenatal period, careful obstetrical attention, special efforts toward protecting the health of the child from birth to school age, and periodical medical examination of children in industry up to the age of 18 years to prevent them from performing tasks preventing growth and development.

### WOOL AUCTION SALES

LONDON, Tuesday, April 8.—There were 9230 bales offered at the wool auction sales today. Vigorous buying hardened combing merinos but coarse crossbreds were irregular. Snowwhite merinos sold at 5s 7d and greasy at 5s 2½d.

# MONGOLIA NEARS PORT

## Transport, With Y. D. Men on Board, To Dock Tomorrow—Mt. Vernon Sails

BOSTON, April 9.—The transport Mongolia, bringing artillery units of the 26th Division from France, was making good progress toward this port today and reported by wireless that she would arrive off Boston light about midnight, and dock early tomorrow morning. Welcoming boats will leave about daylight carrying delegations from Worcester and Providence, as well as members of the local committee. The soldiers aboard the Mongolia will start for camp within an hour after the steamer ties up at Commonwealth pier.

The Steamship Mount Vernon, which brought the first contingents of the division last week, was expected to sail for France late today.

## CHILD HIT BY AUTO DIES AT HOSPITAL

Emilienne Goyette, aged 6 years, 2 months and 16 days, daughter of Mrs. Thomas J. Goyette of 446 Pawtucket street, who was struck by an automobile, the property of the Lowell Water works, last Thursday, died last night at the Lowell Corporation hospital as a result of her injuries. The body was taken to the home of her aunts, the Misses Crepeau, 531 Fletcher street, by Undertakers Amedee Archambault & Sons.

According to a report made to the police by Thomas Lyons, the operator of the machine, the accident occurred shortly before 1 o'clock last Thursday afternoon in Merrimack street at the junction of Gage street. Mr. Lyons reported that the little girl was struck by his machine as it went out of Gage street into Merrimack street. The child, who received a fracture of the skull was rushed to the hospital, where she passed away last night. Besides her mother the child leaves several brothers and sisters.

### CIGARMAKERS STRIKE

TAMPA, Fla., April 9.—More than 3000 cigarmakers working in 22 factories were called out today to enforce demands of striking clerks for electrically operated elevators in all factories. The strike was said to be without the sanction of the American Federation of Labor.

## NEW COMMISSION FOR HIGH SCHOOL

(Special to The Sun)

STATE HOUSE, Boston, April 9.—In an effort to correct the alleged illegal appointment of the high school building commission, authorized by chapter 230 of the special acts of 1917, the school committee of the city of Lowell yesterday filed a bill authorizing the appointment of a new building commission, and repealing the act of 1917 referred to.

The petition, which was filed by Representative Henry Achin, Jr., is signed by Richard B. Walsh, Julian B. Keyes, Gardner W. Pearson, William R. Thompson and William L. Crowley, as members of the school committee.

HOYT.

Memphis has had a record rainfall of 7.72 inches in 12 hours.


BEAUTIFUL WORK—MODERATE PRICES—AND ABSOLUTE PAINLESS METHODS

These are the things I promise those of you who come to me for dental treatment.

My Methods Are Vastly Different From the Ordinary Dentist.

No matter how sensitive you may be, I will not hurt you in the least. My prices are the lowest in the city.

FULL SET TEETH.....$8.00 UP
GOLD FILLINGS.....$1.00 UP
GOLD CROWNS.....$5.00
PORCELAIN CROWNS.....$5.00

Estimate and Advice Free

Dr. T. J. KING, 137 MERRIMACK STREET
Phone 3800
Nurse in Attendance
CLARENCE W. KING, D.D.S., Inc. Hours: 9 to 8. French Spoken.



HOTEL MARTINIQUE
BROADWAY, 32d & 33d STS.
NEW YORK

"The House of Taylor"

One Block from Penna. Station. Baggage Transferred Free

Equally Convenient for Amusements, Shopping or Business

Direct Entrance to B'way Subway and Hudson Tubes

600 ROOMS
400 BATHS

Rates:—From $2 Per Day

A SPECIALTY
155 PLEASANT ROOMS With Private Bath
$3 Per Day

The Martinique Restaurants Are Well Known for Good Food and Reasonable Prices

IN THE HEART OF THINGS



LADIES

This is Spring Dress-Up Week

We have made especial efforts and have stocked up for the occasion with hundreds of delightful

New Hats

just out of their boxes, positively alluring in their distinctive and unusual shapes. The very newest and smartest ideas are featured in our displays and at wonderfully low prices, quality considered.

Trimmed Hats

$3.00 to $15

Always remember, in buying at these popular upstairs wholesale salesrooms, you save through our chain store methods, and direct wholesale prices 1-2 to 1-2 the usual milliners' profits.

OUR TRIMMING SERVICE IS FREE

BROADWAY WHOLESALE HAT MILLINERY CO.

158 Merrimack St. —UPSTAIRS— Directly Over L. & K. Shoe Co.

SALEM, NEW BEDFORD, HAVERHILL, WORCESTER, MANCHESTER, BOSTON

BROADWAY THE STORE OF SATISFACTION


# Can Now Eat Heartily and Sleeps Well

## This Vermont Resident Finds That Blood Builder Removes Cause of Her Suffering

Don't think that because your stomach is easily upset you are a victim of a serious organic malady. One of the most common predisposing causes of indigestion is anemia, or thin blood. In fact it has become generally recognized that the normal functional activity of the stomach is impossible without healthy, well-oxidized blood.

Before you begin worrying unnecessarily over your condition and thereby increasing your distress, try the tonic that Miss Lydia L. Lower, of 47 South Champlain street, Burlington, Vt., used so profitably. You will be surprised to see how rapidly your appetite returns and the whole debilitated system revives as the improved blood courses through the body. Miss Lower says:

"I developed chronic stomach trouble and for many nights I was unable to sleep or if I did succeed in getting to sleep I didn't seem to get any rest. Morning found me weaker and more worn out than the day before. I couldn't enjoy my food, even when I had a desire to eat, because I had to suffer so much stomach distress. It got so that I couldn't walk but a little way without resting and I suffered from shortness of breath in walking up stairs.

"One day a friend recommended Dr. Williams' Pink Pills to me and I procured a box. They had an almost miraculous effect on me and after I had taken the pills for a week I could see a marked improvement in my condition. I continued the treatment until my stomach trouble had disappeared and I could eat heartily and sleep well. Gradually my strength returned and now I feel as strong as ever and I am glad to recommend Dr. Williams' Pink Pills to those who suffer as I did."

Dr. Williams' Pink Pills are a blood builder and nerve tonic. The rich, red blood that they make not only carries color to the cheeks and lips and gives vigor to the muscles but it revitalizes the exhausted nerves and quiets the pains of neuralgia and sciatica. Dr. Williams' Pink Pills contain no opiates nor harmful drugs: they restore health and strength but do not give temporary stimulation.

Two useful books, "Diseases of the Nervous System" and "What to Eat and How to Eat" will be sent free by the Dr. Williams' Medicine Co., Schenectady, N. Y. Your own druggist sells Dr. Williams' Pink Pills or you can order them direct by mail, postpaid, at 50 cents per box, six boxes for $2.50. —Adv.

## CHURCH INSTALLS NEW PASTOR

Rev. Chauncey J. Hawkins, D.D. was yesterday installed as pastor of the First Congregational church. The Andover conference holding its deliberations in the afternoon, and the installation exercises being held in the evening. At the council meeting in the afternoon, William Shaw of Ballardvale was chosen moderator, and Rev. William F. English, Jr. was elected scribe.

At the evening meeting, following the reading of the minutes of the council session by Rev. Mr. English, the scripture lesson was read by Rev. A. G. Lyon of the Pawtucket Congregational church. The sermon was preached by Rev. A. Z. Conrad of Park church, Boston, and the installation prayer was given by Rev. Mr. English. Other pastors who took part were Rev. Herbert A. Barker, Eliot church; Rev. Frederick A. Wilson, Free church, Andover, and Rev. R. A. Willmott of Roxbury, a former pastor of the First church.

Banish Pain

THERE is no use talking—no one can work or play when they are not feeling well and strong. Life, without health and strength, is a mere painful, pleasureless existence.

One of the most important conditions of good health is to keep the kidneys normal and active. When weak or deranged, they do not filter out of the blood the impurities that should be eliminated from the system. When these impurities remain, the blood stream is poisoned and pain and suffering result.

Foley Kidney Pills

aid and assist Nature. They strengthen and invigorate weak or diseased kidneys and help them keep the blood stream pure and clean, banishing backache, rheumatic pains, stiff or swollen joints, sore muscles, and other symptoms of kidney trouble.

W. R. Fox, 195 W. Washington St., Noblesville, Ind., writes: "After suffering many months with kidney trouble, and after having tried other remedies for the same, I purchased a bottle of Foley Kidney Pills and took them. They not only did me more good than any other kidney remedies I ever have used, but they positively set my kidneys right. Other members of my family have used them with similar results."

Burkinshaw Drug Co., 418 Middlesex St.; Moody's, 301 Central St.



LIME-SULPHUR SOLUTION
1 Gal., 38c
C. B. Coburn Co.
63 Market St.


# CITY WILL WAR ON T.B.

## Public and Parochial School Teachers Hear R. V. Spencer Outline Campaign

Robert V. Spencer, executive secretary of the Massachusetts Anti-Tuberculosis league, was the speaker at a meeting of local school teachers held late yesterday afternoon in the high school hall. Mr. Spencer discussed health problems and in closing he urged his listeners to start a campaign in the local schools against tuberculosis which he said up to some time ago was on the decrease in this state, but is now taking a start upward. His remarks were listened to with great interest. At the close of the lecture the plans for the campaign were highly endorsed and it was stated that the work will be started at once and that a contest with prizes will be instituted among the school children early in May.

Present at the lecture were Supt. Hugh J. Molloy, principals of the grammar schools and teachers of the third and fourth grades of the public schools as well as sisters from St. Peter's, the Immaculate Conception, St. Joseph's, St. Michael's, Sacred Heart and the Holy Trinity parochial schools and St. Joseph's boys' school. The speaker was introduced by Supt. Molloy.

In opening Mr. Spencer told how the league he represents was instituted and outlined the excellent work accomplished by its members and affiliations. He quoted figures concerning the number of deaths through tuberculosis during the past several years and said unfortunately the number of deaths was now increasing despite the efforts of the league. "There are three things," he said "that will combat tuberculosis, fresh air, sunshine and personal cleanliness.

The speaker outlined the program of the Anti-Tuberculosis league for children, as follows:

"Keep windows open or stay outdoors when you sleep, play, work or study. Breathe fresh air always and through your nose. Take ten deep breaths every day. Eat wholesome food, including fruit and vegetables, and chew it thoroughly. Avoid greasy fried food, soggy breads, heavy pie and cake. Eat little candy, none that is impure. Drink plenty of pure water and use your own cup. Drink no tea or coffee. Never take beer, wine or other alcoholic drinks or soft drinks containing injurious drugs. Do not smoke or use tobacco in any form.

"Make sure that everything you put into your mouth is clean. Wash your hands always before eating or handling food. Wash your ears and neck as well as your face and clean your finger nails every day. Bathe your whole body twice a week at least and shampoo often. Brush your teeth thoroughly twice every day, after breakfast and supper. Have all cavities in your teeth filled. Consult a dentist twice a year.

"Play and exercise every day in the open air. Sit and stand up straight. Have a regular time every day for attending each need of your body. Whenever you cough or sneeze, turn your head aside and cover your mouth with your handkerchief. If you must spit, spit only where it will be removed before any person or fly will touch it. Have a complete medical examination each year. Get a long night's sleep. Get up smiling. Keep your clothes neat. Brush your shoes before going to school. Keep your mind clear and cheerful. Be helpful to others."

Mr. Spencer explained that the form which the health crusade will take in this city is one which has been tried with success in many cities in this state and said it will be a sort of contest among the pupils to see who best lives up to the health rules, charts to be supplied for the keeping of records.

At the close of the address Rev. Mr. Bancroft, one of the officers of the Lowell Anti-Tuberculosis league announced that literature and advice will be furnished by the local organization and that further information on the subject can be obtained from Mrs. Robert F. Marden, secretary of the Lowell council or the other officers of the league. Supt. Hugh J. Molloy announced that next Tuesday afternoon at 3.30 o'clock there will be a lecture in the high school hall for the school teachers and friends by Dr. Walter B. Smith, an original investigator along the lines of speech defects among children and the remedy for such an affliction. He also stated that the schools will be dismissed at the afternoon recess to allow the teachers to attend the lecture.

### CARPENTERS' UNION

A very interesting meeting of the Carpenters' union, Local 40, was held last evening in Runels building. The attendance was large and considerable business was transacted, the most important of which was the vote on a new wage schedule for Lowell. The result of the vote was not made public and will not be made public until after the meeting of the district council in the latter part of the week, but it is believed that the members of the union will demand another substantial increase in wages.

Before taking your train home from Boston get The Sun at either newsstand in the North station.

An itching head is most uncomfortable and annoying

That itching is not always entirely due to dandruff—oftentimes the irritation is caused by a mild form of eczema. Resinol Ointment is usually most successful in clearing up a trouble such as this, and speedier results are generally obtained by washing the hair occasionally with Resinol Soap.

Their joint use seldom fails to bring satisfactory results in the treatment of all skin disorders on limbs, body and face.

Sold by all druggists. For free samples write Resinol, Baltimore, Md.

Resinol



DICKERMAN & McQUADE — SPORTING GOODS

To the Man Released From Camp Devens

You'll need "civies" the first thing. We have them, plenty of them; the kind of clothes you're looking for.

To every man who comes back from "over there," or the training camps at home, we will sell a first suit or topcoat at a 10% discount

DICKERMAN & McQUADE

Central, Cor. Market

HATS — FURNISHINGS



Style and Quality

WOMENS AND MISSES
The Quality Shop
WEARING APPAREL

Popular Prices

175 MERRIMACK STREET



Our Store is Brimming Full

WITH

NEW SPRING CAPES, SUITS, COATS, DOLMANS, DRESSES, SKIRTS and BLOUSES

Now is the time to make your selection for Easter. Everything in our store is Brand New; Our Styles the Newest; Our Quality of the Best—at the Lowest Possible Prices.

# WEALTHY PERSONS ARE BEHIND REDS HERE

WASHINGTON, April 9.—Reports that Bolshevist agitation in the United States is being financed by a number of wealthy persons particularly women, have reached the department of justice, but have not been taken seriously, so far. One report related that a wealthy American woman had undertaken to pay the expenses of agitators to work among negroes in the south to get them to organize soviet committees. No evidence of this agitation has developed.

### BOYS' NIGHT AT FIRST BAPTIST

The annual Boys' Night at the First Baptist church was observed on Tuesday evening under the auspices of the Round Table. Supper was served at 7 o'clock to about one hundred. The entertainment under the direction of President Buzzell followed, consisting of songs by Warren T. Reid and Harry Pascall, and readings by Miss Ida Olsen and Mr. Alvah Sturgess. Lieut. Schuyler Waller, recently returned from France, gave a talk on his experiences, which proved exceedingly interesting and instructive. The last speaker of the evening, Mr. Gibson, state secretary of boys' work for the Y.M.C.A. in Massachusetts and Rhode Island, addressed the assembly in a most interesting manner concerning the relation of father and son.

## LOWELL TEXTILE SCHOOL ALUMNI

The alumni of the New England states, New York and Pennsylvania, of Lowell Textile school, held the annual get together dinner and good time Saturday evening at the New American House, Boston, entertaining as one of the guests of honor, Lieut. Gov. Channing Cox. The after-dinner exercises were presided over by the president of the organization, C. H. Eames. There was an entertainment given by cabaret artists.

The new officers elected were: President, H. A. Bodwell, Andover; vice president, Frank Emerson of Connecticut; secretary and treasurer, Arthur A. Stewart of Lowell; board of directors, H. Leitch of Andover, William Wallace, Everett, Vt.; executive committee, R. R. Sleeper, Lowell, E. B. Rich, Boston, A. P. White, Lowell, A. J. Hennigan, Boston, and J. F. Dewey of Quechee, Vt. The annual address of the president was an interesting one dealing, as it did, with the war's effect on schools, with particular reference to the Lowell Textile school, one of the schools taken by the war department for the purpose of selecting and training leaders according to the plan of the Student Army Training corps.

## Bulgarian Troops Rushed to Strumnitza

SALONIKI, Tuesday, April 8.—Bulgarian troops have been sent to Strumnitza to suppress an uprising of Irridentist Greeks.

## Evacuation of Odessa Confirmed

PARIS, April 9.—The evacuation of the Black sea port of Odessa by the allied forces, is confirmed officially.

A wireless message received in Paris yesterday from Moscow, reported the capture of Odessa by Ukrainian soviet troops. On Sunday, the Paris Matin said that the allied forces probably would be withdrawn from Odessa to the line of the Dniester, west and south of the city.


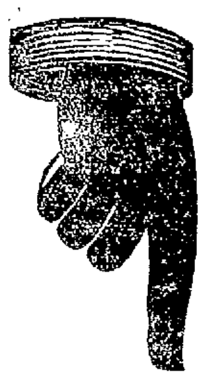

The Real History of the Yankee Division By Sibley

Will begin in the Boston Sunday Globe, April 13, and continue daily and Sunday until completed.

Mr. Frank P. Sibley—the Globe's staff representative—was the only correspondent with the 26th Division throughout its entire service in France.

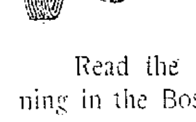

Sibley

Read the history of the 26th Division beginning in the Boston Sunday Globe, April 13.

Warning!

The only way to be sure of your copy of the

Boston Sunday and Daily Globe

is to order it regularly from your newsdealer or newsboy.

Order The Boston Globe Today


# Daily Health Talks

## Good Health Is in Your Own Hands

BY SAMUEL HAMILTON, M.D.

The man who said "People dig their graves with their teeth" uttered a truth that goes clear to the bottom of the health question. Suppose you should take everything you eat and drink for breakfast, everything you eat and drink for dinner, everything you eat and drink for supper, and mix all together in one mass. It would surely be a dreadful mixture to look upon. And yet your stomach is obliged to dispose of that unsightly mass each day! Is it any wonder so many people have indigestion, dyspepsia, backache, headache, bad blood, liver complaint, skin diseases, nervousness, coughs, colds, catarrh, bronchitis and goodness knows what else? Yes, people dig their graves with their teeth, and before the end comes they pass through one sickness or trouble after another. You should be glad to know that Dr. Pierce, of Buffalo, has placed in the drug stores a medicine called Golden Medical Discovery that can be depended upon to overcome many of the diseases named above. It may seem impossible for one medicine to do so much, but really the whole thing is as simple as the figure 1. Dr. Pierce's Golden Medical Discovery corrects the disordered conditions in a sick stomach, aids digestion, acts as a tonic and purifies the blood. When this is done, away go the diseases that are caused by a sick stomach. If you are digging your grave with your teeth, stop today. Correct your stomach disorders right now with Golden Medical Discovery, and henceforth eat for your health's sake. If you don't know what foods are best for you, write Dr. Pierce, Pres. Invalids' Hotel, Buffalo, N. Y., and receive confidential medical advice without charge.

Golden Medical Discovery is made without alcohol or opiates, so anybody and everybody can take it with safety. It is put up both in liquid and tablet form. Send Dr. Pierce 10c for a trial pkg. and see for yourself how good it is. Try it now.—Adv.

# SHOTS FIRED AND CLUBS USED AT LAWRENCE

LAWRENCE, April 9.—Pickets representing the striking textile workers were inactive today for the first time since the strike of operatives for 54 hours' pay for a 48 hour week began, nine weeks ago. Although a few strikers were about the mill gates at opening time, no effort was made to stop any of the men and women going to work.

Strike leaders made no comment but it was understood that the withdrawal of pickets was due to the attitude of Governor Coolidge in urging the mill owners to accept the strikers' suggestion of arbitration by Henry B. Endicott, former chairman of the state public safety committee. Many rumors in circulation today of an early settlement of the strike had a similar basis, apparently.

While it was quiet in the mill districts, the police met with trouble on Hampshire street, in another section of the city when they arrested a striker charged with an assault. A crowd gathered quickly attempting to rescue the prisoners and the police were obliged to draw their clubs and use them freely.

Two officers, John D. Pendergast and Leon C. Waite, were struck on the head but not seriously injured. Four revolver shots were fired from the crowd without effect. Four arrests were made.

## MATRIMONIAL

Mr. Clarence Hibbard Morton Scott of Athol and Miss Hazel Brown of this city were married Monday at the home of the bride's parents, Mr. and Mrs. James Brown, 20 Nesmith street, the officiating clergyman being Rev. Chauncey Hawkins, D.D., of the First Congregational church. The bridesmaid was Miss Margaret Allen of Manchester, N. H., while the best man was Mr. Errol Brown, a brother of the bride. The maids of honor were Misses Lela and Vivia Brown. The bride wore white crepe de chine with veil caught up with orange blossoms and carried bridal roses. The bridesmaid was attired in blue silk and carried lilies of the valley. At the close of the ceremony a wedding dinner was served and present at the festivities from out of town were Mr. Scott, father of the bridegroom and Miss Lerena Scott, both of New Hadley; Mrs. Norman, Miss Elopy Shoreau, Clifton Shorey, of Dover, N. H., Mrs. Sadie Draper of Beverly, Miss Joyce Naylor of Lawrence, Mr. and Mrs. Arvid Christerson of Worcester and Mr. and Mrs. Robert Spaulding of Boston. After an extended honeymoon trip to Washington, D. C., the happy couple will make their home in Athol.

### Brown—Babkirk

Mr. Claude Irving Brown, formerly of Sumner, Me., and Miss Teresa Babkirk of Great Works, Me., were married Thursday afternoon, April 3, at the Tyngsboro parsonage. The wedding was of military nature as Mr. Brown has recently returned from France where he served with the 58th Infantry of the Fourth Division, known as the "hard luck" division. He wore the uniform of his unit and wore gold stripes on both sleeves as indications of service and wounds. Following the ceremony the happy couple left for Great Works, Me., for a brief honeymoon.

Geraldine Baker of Benson, Mich., was married recently and now Miss Geraldine is Mrs. Gerald Dean.


TREE TANGLE-FOOT

3 lbs. $1.45

C. B. Coburn Co.

63 Market St.


## LEGAL NOTICES

Burkinshaw Drug Co., 418 Middlesex Street—Moody's, 301 Central Street.

To the Honorable the Justices of the Superior Court within and for the County of Middlesex:

Respectfully libels and represents Emily Frawley of Lowell, in said County, that she was lawfully married to Henry Frawley, now of parts unknown, at Lowell, on the thirtieth day of November, A. D. 1898, and thereafterwards your libellant and the said Henry Frawley lived together as husband and wife in this Commonwealth, to wit, at Lowell, in said County of Middlesex; that your libellant has always been faithful to her marriage vows and obligations, but the said Henry Frawley, being wholly regardless of the same, at said Lowell on or about July 7, 1911, utterly and wilfully and without just cause, deserted your libellant, which said desertion has continued from said July 7, 1911, to the present time, being more than three years next preceding the filing of this libel.

Wherefore your libellant prays that a divorce from the bonds of matrimony may be decreed between your libellant and the said Henry Frawley. And your libellant represents that there has been born of the marriage a daughter, Lillian, age 14 years. Your libellant prays that the care and custody of said child be decreed to her.

Dated this twenty-ninth day of November, A. D. 1918.

EMILY FRAWLEY.

Commonwealth of Massachusetts.—Middlesex, ss. Superior Court. March 22, A. D. 1919.

Upon the foregoing libel, it is ordered that the libellant notify the libellee to appear before our Justices of said Court, at Cambridge, in said County, on the first Monday of May next, by causing an attested copy of said libel and of the order thereon, to be published in The Lowell Sun, a newspaper published in Lowell, in the County of Middlesex, once a week, three weeks successively, the last publication to be fourteen days at least before the said last mentioned day, and that an attested copy of said libel and order thereon be sent by registered letter to the last known residence of the libellee, that he may then and there show cause, if any he have, why the prayer in said libel set forth should not be granted.

WM. C. DILLINGHAM, Clerk.

A true copy of the libel and of the order thereon.

Attest,
WM. C. DILLINGHAM, Clerk.

m27 a2-9

To the Honorable the Justices of the Superior Court within and for the County of Middlesex:

Respectfully libels and represents Thomas A. Beaubien of Lowell, in said County, that he was lawfully married to Mabel L. Beaubien, now of Brooklyn, New York, at Penacook, in the State of New Hampshire, on the third day of May, A. D. 1909, and thereafterwards your libellant and the said Mabel L. Beaubien lived together as husband and wife in this Commonwealth, to wit, at said Lowell; that your libellant has always been faithful to his marriage vows and obligations, but the said Mabel L. Beaubien, being wholly regardless of the same, at said Lowell on or about the twenty-fifth day of February, 1916, utterly and wilfully, without just cause, deserted the libellant, which said desertion has continued from said February 25th, 1916, to the date hereof, being more than three consecutive years next preceding the filing of this libel.

Wherefore your libellant prays that a divorce from the bonds of matrimony may be decreed between your libellant and the said Mabel L. Beaubien. And your libellant represents that there has been born of said marriage three children, Margaret, age 9, Thomas E., age 7, and Genevieve, age 5. Of said children your libellant prays that the care and custody be decreed to him.

Dated this first day of March, A. D. 1919.

THOMAS A. BEAUBIEN.

Commonwealth of Massachusetts.—Middlesex, ss. Superior Court. March 22, A. D. 1919.

Upon the foregoing libel, it is ordered that the libellant notify the libellee to appear before our Justices of said Court, at Cambridge, in said County, on the first Monday of May next, by causing an attested copy of said libel and of the order thereon, to be published in The Lowell Sun, a newspaper published in Lowell, in the County of Middlesex, once a week, three weeks successively, the last publication to be fourteen days at least before the said last mentioned day, and that an attested copy of said libel and order thereon be sent by registered letter to the residence of the libellee as set out in the libel, that she may then and there show cause, if any she have, why the prayer in said libel set forth should not be granted.

WM. C. DILLINGHAM, Clerk.

A true copy of the libel and of the order thereon.

Attest,
WM. C. DILLINGHAM, Clerk.

m27 a2-9

Commonwealth of Massachusetts.—Middlesex, ss.

Whereas, at a meeting of the County Commissioners for said County, at Cambridge on the first Tuesday of January, A. D. 1919.

On the petition of Inhabitants of Chelmsford, praying for the relocation and specific repairs of the road running from Chelmsford Centre to North Chelmsford, known as the North Road, beginning at the railroad crossing at Chelmsford Centre, thence past the town hall and extending to the state road just southerly of North Chelmsford village, it was adjudged that said relocation and specific repairs are of common convenience and necessity:

Said Commissioners therefore give notice that they will meet at Court House in Lowell on the nineteenth day of May, A. D. 1919, at ten of the clock in the forenoon, to relocate and direct specific repairs accordingly.

WM. C. DILLINGHAM, Clerk.

April 4, 1919.
A True Copy.
Attest,
BERNARD F. GATELY, Deputy Sheriff.

a9-16-23

Commonwealth of Massachusetts.—Middlesex, ss. Probate Court.

To the devisees under the will and all other persons interested in the estate of Enoch Foster, late of Tewksbury, in said County, deceased.

Whereas, John E. Foster and Howard W. Foster, executors of the will of said deceased, have presented to said Court their two petitions for license to sell at private sale, in accordance with the offers named in said petitions, or upon such terms as may be adjudged best, the real estate of said deceased, for the purpose of distribution.

You are hereby cited to appear at a Probate Court, to be held at Cambridge, in said County of Middlesex, on the twenty-third day of April, A. D. 1919, at nine o'clock in the forenoon, to show cause, if any you have, why the same should not be granted.

And said petitioners are ordered to serve this citation by mailing by registered mail a copy thereof to all persons interested, who can be found within the Commonwealth, fourteen days, at least, before said Court, and by publishing the same once in each week, for three successive weeks, in The Lowell Sun, a newspaper published in Lowell, the last publication to be one day, at least, before said Court.

Witness, Charles J. McIntire, Esquire, First Judge of said Court, this eighth day of April, in the year one thousand nine hundred and nineteen.

F. M. ESTY, Register.

a9-15-22

## FOR SALE

TWO HENHOUSES for sale cheap. Inquire at 292 Stevens st. from 9 to 12 a. m.

UPRIGHT PIANO, Ellsworth mahogany, $125; square piano, $15; organ, $15. 747 Merrimack st.

FORD TOURING CAR, 1 man top, Willard storage battery, demountable rims, extra rims, complete, in good running order. Price $300. Carey, 194 Westford st., cor. Smith.

70 ACRES OF LAND for sale; near steam station and electrics. Address Q-17, Sun office.

UPRIGHT PIANO, Mason & Hamlin, and Victrola for sale at 701 Bridge st.

TWIN BABY CARRIAGE for sale as good as new. 67 First st.

STOCK for sale; small block International Correspondence School. Write G-3, this office.

5-PASSENGER BUICK for sale. Apply 6 Olive st.

CEMENT blocks, cement and sand cheaper. We deliver blocks. Lowell Cement Co., 63 Fisher st., City. Tel. 4670.

## WANTED

HARROW AND HAND-SEEDER, one horse disc or clover leaf, wanted, in good condition. Tel. 2934-R. J. H. O'Brien.

### MARRIAGE INTENTIONS

The following marriage intentions have been filed recently at the office of the city clerk:

Nestor Blanchette, Manchester, N. H., 32, aviator; Marie Arseneau, 18 Willow, 35, mill operative.

Joseph N. St. Hilaire, 203 Dutton, 20, spinner; Coranna Demers, 218 Aiken, 17, clerk.

Charles J. Rodgers, 65 Butterfield, 28, instructor; Margaret Devine, 32 Hastings, 26, at home.

Albert V. Wright, 115 Middlesex, 35, salesman; Marguerite Cogswell, Manchester, N. H., 30, at home.

George T. Dunbar, 70 Rock, 21, teamster; Margaret Queenan, 98 Congress, 21, housework.

Harry Johnson, 179 Powell, 20, apprentice photographer; Sarah J. Westover, 112 Billerica, 19, at home.

Arthur W. Gearin, 87 Ludlam, 20, Camp Devens; Olive E. Bellerose, Chelmsford, 19, looper.

James F. Gill, 122 Chapel, 24, carpenter; Eva J. Bonin, 273 W. Third, 19, at home.

Arthur D. Cox, 63 Westford, 31, assistant traveling auditor; Nellie A. Bull, 11 Greendale ave, 24, freight clerk.

### GENERAL STRIKE IN ROME

ROME, April 9 (Havas)—The Rome council of the General Federation of Labor has decided upon a general strike to last 25 hours, beginning Thursday at 6 a. m.


FOOD POISON by DR. A. J. GAGNON

We all have a horror of a poison bottle that is labled with the usual danger signal. Yet in every mouth where decayed or improperly taken care of teeth exist there is a food poison silently at work. Consult your dentist upon the subject.

DR. A. J. GAGNON DENTAL SURGEON 109 MERRIMACK ST. 466 MERRIMACK ST.

Liberal Discount on Gifts for the Soldier and Sailor at

RICARD'S

123 Central St.


## HELP WANTED

CHAMBER GIRL wanted. French-speaking preferred. 179 Middlesex st.

PANTS AND VESTMAKER wanted. 497 Broadway.

WAITRESS wanted; no experience necessary. 568 Market st.

FOUR PAINTERS wanted for inside work. Inquire John A. Simpson, 121 Hildreth Bldg.

HOUSEGIRL wanted. No cooking. Sleep home preferred. Karelitz, 46 Ware st.

GIRL FINISHER and buttonhole maker, also tailor and bushelman. Sam Cohen, Boston, Tailor, 215 Middlesex st.

U. S. GOVERNMENT now needs hundreds men-women, 18 or over. Railway mail clerks, city mail carriers, postoffice clerks, filing clerks at Washington; Lowell file clerk examinations May 7. Permanent positions. $1000-$1100 first year. Vacation. Short hours. Write immediately for free list positions now open. Franklin Institute, Dept. 169 O, Rochester, N. Y.

MEN AND WOMEN wanted to know that we pay the highest cash prices for bonds. Apply to Lowell Commission House, 16 Gorham st. Sam's, 151 Central st.

A MAN SUCCEEDS IN THE WORK he likes. If you would like a responsible railway position, one that enables you to travel and to advance, starting at $110.00 a month and expenses, no age limit, write for booklet No. 212, Standard Business Training Institute, Buffalo, N. Y.


LASTERS

Experienced Niggerhead Operators Wanted on Misses' and Children's Shoes.

Steady work and good wages. A. G. Walton & Co., West Street, Lawrence, Mass.

Patent Leather Workers

Women and girls experienced in patent leather repairing wanted. Plenty of work and good wages. A. G. Walton & Co., 2 Webb St., Lawrence, Mass.

Pressman or Tailor

PERMANENT POSITION

Apply to Chas. D. Slattery

Talbot Clothing Co.


## SPECIAL NOTICE

MADAM MAY, trance medium; if in trouble come and see her. 53 John st. Room 3.

NELLO, clairvoyant readings; circle Tuesday nights. 53 George st., off Church.

## TO LET

FURNISHED ROOM to let; also housekeeping rooms, conveniences, in city. Save carfares. 121 Appleton st.

STEAM HEATED FLAT, furnished, to let for housekeeping. Everything furnished complete. Mrs. A. M. Lewis, 800 Merrimack st., or New Jewel theatre.

5-ROOM TENEMENT, nice and large, to let, 14 Exeter street; middle flight, near Aiken st. bridge; modern conveniences, rent reasonable.

ELECTRIC LIGHTED GARAGE at 215 Foster st., Highlands, to let.

5-ROOM TENEMENT near depot to let, $7 a week. Paul Bogossian, 147 Central st.

TWO FURNISHED ROOMS to let for light housekeeping, heat, light and gas, rent reasonable. Inquire 18 Fourth st.

4 and 5-TON TRUCK to let by day or hour. P. Coggar. Tel. 1970.

## WANTED

FRANK KENNEDY—Brick mason, chimney repairs, cement work, plastering and repairs of all kinds. Send postal card. Residence, 11 Hale st. ct.

ALL AROUND FARM HAND wants job as general farm teamster. Write H-71, Sun office.

RESPECTABLE ELDERLY WOMAN wanted to care for child. Address G-11, Sun office.

WINCHESTER SHOTGUN, self-loading. Wanted. Address G-4, Sun office.

EXPERIENCED NURSE wants work by the day or week. Terms reasonable. 18 Rock st.

FURNITURE and any other personal property wanted for regular auction sale Thursday, April 10, at 2 o'clock. Lowell Commission House, 16 Gorham street.

## LOST AND FOUND

ROSARY BEADS lost Sunday morning on Walnut or Gorham sts. Reward upon return to 823 Central st.

GENTLEMAN'S GOLD WATCH found. Inquire Fairgrieve Bldg. Co., Mr. Sturtevant.

BOSTON BULLDOG found on Thursday; owner can have same by calling at 17 Salem st., first floor.

POCKETBOOK, small black one, lost in Pollard's store Saturday morning. Reward at 62 Marshall st.

LADIES' GOLD OPEN-FACE WATCH lost between Merrimack square and Hawthorne street. Reward. Return to 21 Leverett st.

POCKETBOOK containing sum of money with spread-eagle U. S. army on outside, lost Saturday night in Keith's theatre. Reward 287 Appleton st.


Frederick Dugdale, M. D.

SPECIALIST

SKIN, BLOOD AND NERVOUS DISEASES

RHEUMATISM, neuralgia, neuritis, lumbago, sciatica, rheumatoid arthritis, gout, catarrh, epilepsy.

CANCER, TUMORS, piles, fistula and rectal disease WITHOUT THE KNIFE.

EYE, ear, nose, throat, stomach. Investigate methods of treatment.

Lowell Office, 37 Central Street

Hours: Wed. and Sat., 2-4, 7-8. Consultation, Examination, Advice FREE

Do Not Sacrifice Your Bonds

LIBERTY BONDS

We will pay you for $50 bonds on April 5th, the following net prices, which include accrued interest. No checks. No waiting.

No Other Charges, Cash at Once

| | |
|---|---|
| 1st 3½'s | $49.35 |
| 1st 4's | 47.05 |
| 2nd 4's | 46.85 |
| 1st 4¼'s | 47.06 |
| 2nd 4¼'s | 46.85 |
| 3rd 4¼'s | 47.15 |
| 4th 4¼'s | 47.00 |

PARTIAL PAID BONDS BOUGHT

War Savings Stamps Cashed

G. CLAYTON CO.

53 CENTRAL ST., ROOM 37

Open 9 to 6, Sat. to 9. Phone 3020

PARTIAL OR PAID UP LIBERTY BONDS BOUGHT

Also WAR SAVINGS STAMPS

EAGLE CO.

159 MERRIMACK ST.

Room 3 Bon Marche Bldg.

Open Saturday and Monday Eves.

THE WELL KNOWN Leo Diamond

Is always paying the highest prices. The following prices will be paid for your

$50 Liberty Bond in Cash

| | |
|---|---|
| 1st 3½ | $49.35 |
| 1st 4 | 47.05 |
| 2nd 4 | 46.85 |
| 1st 4¼ | 47.05 |
| 2nd 4¼ | 46.95 |
| 3rd 4¼ | 47.05 |
| 4th 4¼ | 46.95 |

116 CENTRAL STREET

Strand Bldg. Open 9 to 7

If You Must Sell Your LIBERTY BONDS or WAR SAVINGS STAMPS

We will pay you the following prices in cash for

$50.00 BONDS

| | | | |
|---|---|---|---|
| 3½ | $49.55 | 1st 4¼ | $47.10 |
| 1st 4 | 47.10 | 2nd 4¼ | 46.85 |
| 2nd 4 | 46.85 | 3rd 4¼ | 47.25 |
| | | 4th 4¼ | $47.05 |

This ad will appear every day with daily price of Bonds.

Our office established 14 years. We buy $100, $500 or $1000 Bonds.

202 Hildreth Bldg., 45 Merrimack St.

The one flight at head of stairs.

$60.00 CABINET PHONOGRAPHS $29.50

In dark mahogany with new improved features and silent motor. Made in our shop. We have others as low as $13.75. Our repair dept. is at your service. We call and deliver anywhere.

TALKING MACHINE SUPPLY HOUSE 278 Merrimack St. Phone 2830

Phones: Office, 3030; Res., 5028-M

Max J. Solomon

LADIES' TAILOR

Dressmaker and Furrier

175 CENTRAL ST., LOWELL, MASS.

Bradley Building, Room 211


## CHINESE RESTAURANT

CHIN LEE CO.—Chop Suey, American food. Nicest place in the city. Open from 11 a. m. to 1 a. m. 85 Merrimack st.

## CHIMNEY EXPERTS

LIDBURG CO.—Chimneys swept and repaired. Residence, 1128 Bridge st. Tel.

## DENTIST

T. E. MARR, D.M.D., 508 Sun bldg. Hrs. 9 to 12; 1 to 5. Mon Fri Sat eves. Tel. 5630

## ELECTRIC SUPPLIES

ELECTRIC SHOP, 62 Central street. Reduced prices. $10 Electric Heaters, $8.35; $6.90 Electric Irons, $4.45. Buy now. Tel. 1317.

## PIANO TUNERS

J. KERSHAW, pianos and organs tuned and repaired. 49 Humphrey st. Tel. 371-M.

## INSURANCE

PARSONS, 501 SUN BUILDING.—Insurance of all kinds.

## STOVE REPAIRS

QUINN STOVE REPAIR CO., 140 Gorham st., carries in stock, linings, grates, water fronts and other parts to fit all stoves and ranges. Work promptly attended to. Tel. 4170.

## REAL ESTATE FOR SALE

NICE 7-ROOM COTTAGE, 56 Blossom st., fine location and only one minute to Gorham st. This is a dandy at $3500. M. Quealy, 41 Royal st. Tel. 2368-W.

20 ACRES LAND on car line for sale in Chelmsford, just over city line; excellent location for farm or development. Write T-15, Sun office.

8-ROOM HOUSE in Highlands for sale, ten minutes' walk to depot; modern, slate roof. Tel. 3698, or address 64 Merrimack st.

FARM LAND, 11 acres, for sale. Address G-4, this office.

TWO-FLAT HOUSE on Wilder st. for sale. Everything up to date. J. J. Rooney, 238 Pine st. Tel. 4033-M.

FINE 7-ROOM HOUSE, 10,000 ft. of land in Dracut Centre near car line. A bargain. J. J. Rooney, 238 Pine st., tel 4033-M.

ONE BEAUTIFUL CORNER LOT, 15,000 feet of land, Andover st. A beautiful building site, for sale. J. J. Rooney, 238 Pine st.

8-ROOM COTTAGE, 10,000 feet land, beautiful place, Highlands for sale, J. J. Rooney, 238 Pine st.

LODGING HOUSE for sale, 24 rooms; in the heart of the city, rooms always rented. Tel 1445-J.

TWO 2-TENEMENT BLOCKS on Willie st. Can be bought for $5600. J. J. Rooney, tel 4033-M, 238 Pine st.

7-ROOM COTTAGE on Lakeview ave. Can be bought for $1600. J. J. Rooney, tel 4033-M, 238 Pine st.

TWO FINE COTTAGES near Osgood st. for sale. Apply J. J. Rooney, tel. 4033-M, 138 Pine st.

LARGE HOUSE AND STORE for sale, Middlesex Village. Acre and one-half of land. Apply J. J. Rooney, tel. 4033-M, 238 Pine st.

TWO FINE RESIDENCES and cottage in the Highlands for sale at a great sacrifice. Inquire of John J. Rooney, 238 Pine st. Tel. 4033-M.

TWO NICE COTTAGES in Belvidere for sale. Inquire of John J. Rooney, 238 Pine st. Tel. 4033-M.

DANDY 5-ROOM COTTAGE AND garage for sale; near car line; excellent repair; easy terms. Price, $1400. D. F. Leary, Hildreth Bldg.

$500 CASH BUYS A DANDY 8-room house near Moore st. Steam heat, hot and cold water, bath, all hardwood floors. Price, $3200. D. F. Leary, Hildreth Bldg.

2-TENEMENT HOUSE, near Westford st. for sale; 5 rooms to each; newly painted inside and out; yearly rental $366. Bargain, $2500. Easy terms. D. F. Leary, Hildreth Bldg.

FINE 8-ROOM HOUSE for sale; all modern improvements. About 10,000 feet of land can be bought cheap. J. J. Rooney, 238 Pine st. Tel. 4033-M.

2-TENEMENT HOUSE, near Chelmsford st., for sale; 6 rooms each, separate entrances; newly shingled. Rent, $28 a month. Price $3000. Easy terms. D. F. Leary, Hildreth bldg.

2-TENEMENT HOUSE for sale near Moore st.; 5 rooms to each, dandy repair, large lot of land. Bargain price, $2600. D. F. Leary, Hildreth Bldg.

NICE 6-ROOM COTTAGE, 5000 feet of land, for sale at Willow Dale, $1050. Come quick. J. J. Rooney. Tel. 4033-M.

38 ACRES OF LAND for sale at Long-Sought-For pond. This land can be laid out in summer camps. One grand opportunity. Apply J. J. Rooney, 238 Pine st. Tel. 4033-M.

2-TENEMENT HOUSE for sale near Lincoln square; 5 rooms each, set tubs, yearly rental $312. Price $2600. Easy terms. D. F. Leary, Hildreth Bldg.

4-TENEMENT BLOCK, Grand street, electric and gas lights; hardwood floors in kitchens, nets 13 per cent on investment. John J. Rooney, Tel. 4033-M, 238 Pine st.

NICE 8-ROOM HOUSE on Smith ave. for sale. Good bargain. Inquire J. J. Rooney, 238 Pine st. Tel. 4033-M.


Near Gorham St.

VERY NICE

Two-family house, 6 and 7 rooms, open plumbing, hot water, good sized yard, handy to churches, schools and industries. A good chance. Party going away.

M. J. SHARKEY

219 CENTRAL ST.

Tel. 2687-W

Open Saturday and Monday Even'gs


To Whom It May Concern:—

This is to certify that the undersigned have purchased the grocery business heretofore conducted by Robert McKinley at Nos. 42-48 Mammoth Road.

All persons having claims against said store shall present same on or before April 25, 1919.

WALTER MATHISON,
ALBERT H. KINNON.

April 8, 1919.

## SAFE WANTED

Second-hand, medium size. Price must be reasonable. Phone 3020.

### TRAINS TO AND FROM BOSTON

| Southern Division | | | | Portland Division | | | |
|---|---|---|---|---|---|---|---|
| To Boston | | Fr. Boston | | To Boston | | Fr. Boston | |
| Lve. | Arr. | Lve. | Arr. | Lve. | Arr. | Lve. | Arr. |
| 5.20 | 6.40 | 2.45 | 3.37 | 6.53 | 7.36 | z6.35 | 8.21 |
| 6.23 | 7.26 | 5.00 | 7.52 | 10.58 | 12.03 | 10.45 | 11.53 |
| 6.45 | 7.36 | 7.25 | 8.28 | 5.14pm | 6.15 | 3.25 | 4.49 |
| b6.30 | 7.53 | nb8.21 | 9.37 | 7.12 | 8.25 | 5.14 | 6.13 |
| 6.57 | 8.00 | 9.00 | 9.41 | 9.50 | 11.01 | 6.35 | 8.23 |
| 7.22 | 8.10 | 9.34 | 10.21 | | | 9.50 | 11.13 |
| 7.54 | 8.37 | 12.30 | 1.13 | Sunday | | Trains | |
| 9.01 | 9.42 | h1.05 | 1.58 | Portland | | Division | |
| 9.50 | 10.55 | 2.15 | 3.15 | 12.07 | 1.20 | 3.20 | 4.43 |
| 11.13 | 11.58 | 2.50 | 3.43 | 5.40 | 1.46 | 5.10 | 6.43 |
| 12.15 | 1.08 | 4.00 | 4.44 | 5.41 | 7.10 | 8.45 | 9.50 |
| 1.47 | 2.35 | 4.05 | 5.27 | 8.55 | 10.35 | | |
| 2.45 | 3.41 | 5.00 | 5.44 | Sunday | | Trains | |
| h3.50 | 4.12 | b5.21 | 6.37 | Southern | | Division | |
| 4.14 | 5.06 | 5.38 | 6.28 | 6.46 | 7.30 | 8.45 | 9.53 |
| 4.17 | 5.26 | b5.48 | 7.10 | 7.22 | 8.16 | 9.30 | 10.11 |
| 5.30 | 6.40 | 6.14 | 7.23 | 8.25 | 9.35 | 1.00 | 2.03 |
| b5.02 | 7.25 | 8.00 | 8.43 | 9.19 | 10.12 | 5.30 | 6.28 |
| 7.33 | 8.29 | 8.30 | 9.13 | 10.20 | 11.17 | 7.16 | 8.29 |
| 9.00 | 9.46 | 10.39 | 11.40 | 2.52 | 3.35 | 8.00 | 8.44 |
| 9.45 | 10.31 | 11.30 | 12.36 | 6.08 | 6.66 | 8.30 | 9.13 |
| | | | | 8.20 | 9.05 | 9.16 | 10.33 |
| | | | | 8.50 | 10.00 | 10.35 | 11.44 |
| | | | | 9.45 | 10.40 | | |

b via Bedford; a via Salem Jct. z via Wilmington Jct. n not holidays. h Sat. only.

The Sun prints the news of the world when it is news and only such news as is fit to print. It is a clean family newspaper.

# BERLIN UNDER HEAVY GUARD

## Patrolled by Government Troops With Artillery During Soviet Meeting

### Spartacan Leaders at Hamburg Plotting To Proclaim Soviet Republic

BERLIN, Tuesday, April 8.—(By the Associated Press).—During today's meeting of the soviet congress here, Berlin was strongly patrolled by government troops with artillery. Wilhelmstrasse was commanded by machine guns from the chancellery.

Spartacan leaders at Hamburg are plotting to proclaim a soviet republic in that city, according to the Zeitung Am Mittag, which calls upon Gustav Noske, the minister of war, to send troops to prevent this action.

At this morning's session of the soviet congress, independent socialists presented resolutions extending greetings to the Bavarian and the Hungarian soviet republics. There was a lively discussion, especially regarding Bavaria. The independent socialists wanted the congress to express the hope that the Bavarian proletariat might overcome opposition and that the rest of Germany might follow its example. The motion was postponed after unfavorable discussion.

The greeting to Hungary was accepted i nspite of recent threatening predictions.

Doubt that enthusiasm for a soviet republic extends far beyond Munich, is expressed by the Tageblatt.

The Deutsche Zeitung says:

"Unless all signs fail, it is evident that the groundwork for another revolution has been laid and it is not improbable that the soviet congress will give the signal for an attempt to overthrow the government."

Before taking your train home from Boston get The Sun at either newsstand in the North station.

# PARIS SEAT OF LEAGUE

### French Society Also Urges That French Be Official Language of League

PARIS, April 9.—(By the Associated Press).—The French Society for the Promotion of a League of Nations has adopted on motion of Prof. Aulard of the University of Paris an authority on history, a resolution asking the peace conference to adopt French as the official language of the League of Nations. The society is also promoting a movement in favor of Paris as the seat of the league.

This organization is unofficial and the French government will take no steps to assist the movement relative to the capital of the league.

The commission considering the choice of a seat for the league has made no decision yet.

## MAIL CARRIER BACK FROM OVER THERE

Sergt. Edward J. Lynch, who recently returned from France, where he served 14 months with the United States army, will resume his duties as mail carrier next week. The young officer resides at 87 Fort Hill avenue.

Sergt. Lynch did not return from France with stories of going "over the top," for on account of his knowledge of the French language he was assigned to the First Infantry Training regiment in the official capacity of interpreter upon reaching across, and he remained with the regiment up to the time of his sailing for the states. On one occasion, however, he went near enough to the front to be gassed, but he has fully recovered from the effects of the poison and is now in the pink of condition.

Sergt. Lynch was assigned to Headquarters troop, 76th Battalion, at Camp Devens Sept. 8, 1917, and was transferred overseas Feb. 16, 1918. Most of his time in France was spent at Pont Levoy, a village with a population of about 2500. He states that the residents of the place were very courteous and they endeavored at all times to do their utmost for the comfort and welfare of the American soldiers. He said they are not rich by any means, but were always ready to share what they had with the boys in khaki.

Sergt. Lynch was born and brought up in the vicinity of Moody and James streets and it was there that he acquired his knowledge of the French language, by mixing up with French boys. "Of course," he said, "when I landed in France I had not spoken French for some time and was out of practice, but I managed to make myself understood and could very well understand the natives. With hard work I managed to pick up what I had lost of the language and when I left the country I could speak it quite fluently. The Catholic chaplain of my regiment was Rev. J. B. Albert Cayer of Winchendon, Mass., a fine young man, who helped me out considerably in my studies. He was the type of man that liked to mingle with the boys and was never too busy to give us French lessons. He was well liked by the men in the service, while the natives thought the world of him. The last I heard of him he was still at Pont Levoy."

Sergt. Lynch said the sounding of mess call at the barracks meant a treat for the children of the village, for as soon as they heard the call of the bugle they rushed over to the mess tent and they were never allowed to depart without first having received their share of the good food that was being supplied the soldiers.

"Here is a funny one about mess call at Pont Levoy," said the Lowel officer. "As I told you before, the children responded in great numbers to the bugle call, but later on the dogs of the village, which were very numerous, also got wise to the fact that there was something good to eat at the mess tent and they got so that they also understood the mess call and when the bugle sounded you could see the canines, mostly all mongrels, come from all directions, and they too were looked after. The feeding of the dogs lasted until an Irish terrier, a mascot brought along from America by some soldier, made his appearance at Pont Levoy. He did not like the looks of the French dogs and furthermore was opposed to them being fed by the soldiers, and he got busy at once. He was a great fighter and demonstrated his skill on a few of the visitors with the result that within a few days after his arrival the Pont Levoy dogs refused to answer mess call."

When the armistice was signed there was a great celebration at Pont Levoy, both the soldiers and civilians participating. The Training regiment had a band of 47 pieces, in its ranks and when the news of the signing of the armistice reached the village the musicians, attired in costumes, dated back 100 years or more, which they had borrowed from the college in the town, were rehearsing for a minstrel show, which they intended to put on the following week. When the cries of "La guerre est finie" were heard on the outside, the musicians without taking time to change their attire, rushed out with their instruments and followed by thousands of soldiers and civilians, paraded through the principal streets of the village. As soon as the paraders made their appearance in the town proper, streamers of red, white and blue and hundreds of American flags were unfurled to the breeze. The celebration lasted several hours and according to the residents of the town, it was the biggest event ever held in Pont Levoy.

# PARIS PAPERS' VIEWS ON MONROE DOCTRINE

PARIS, April 9.—(Havas)—In an article discussing whether the Monroe Doctrine can be conciliated with the League of Nations, the Matin declares it would be paradoxical to uphold it, adding:

"Either the League of Nations extends to the entire world, in which case Europeans would violate the Monroe Doctrine in mingling in American affairs, or the League of Nations includes only Europe, in which case the Americans would violate the Monroe Doctrine by mixing in European affairs."

### SMALL BRUSH FIRE

A brush fire in East Meadow road called out Hose 10 at 1.45 today. Damage was slight.


**WANTED**

Girl finisher and button hole maker; also tailor and bushelman.

SAM COHEN, BOSTON TAILOR
245 Middlesex St.


## Iron in the Blood Makes Health and Strength

Brockton, Mass.—Mrs. Mary Tighe of 22 Clinton street, this city, is reported as recommending Iron-Lax-Tonic treatment to all her friends who are afflicted with ill health, especially those who need new strength and vitality to keep up with the strenuous work of these days. She states that women who feel all tired out, and rundown all the time, and have headaches and backaches, nauseated stomach and such distressing symptoms, should start taking Iron-Lax-Tonic at once.

Iron-Lax-Tonic tones up the stomach and nerves and regulates the bowels. Start taking Iron-Lax-Tonic today and within a very few days you, too, will be singing its praises to all your friends and acquaintances who feel that they are in ill health.

Buy it today at Lowell Pharmacy, Howard, the Druggist, Dows Drug Stores, and all leading druggists.—Adv.


GYPSY MOTH CREOSOTE
Gal., 40¢
C. B. Coburn Co.
63 Market St.



THURSDAY BIG SPECIALS

WHY NOT?

TAKHOMAS, 10c size, oven fresh, cut to..... 7¢

HADDOCK, FRESH CAUGHT, POUND ..... 3½C

Mackerel, Bright, Solid Fish, 1 lb. to 1½ lb., lb..... 10c

EGGS, Fancy Fresh, Doz. ..... 43¢ | BUTTER—Pound ..... 57¢

STEAK COD..... 2 lbs. 25¢ | FINNAN HADDIE, lb...10¢

LIVE CHICKEN LOBSTERS, lb. ..... 30¢

above 'em all

BEGIN THE DAY RIGHT—USE

TABLE BRAND COFFEE

The best money can buy. Advertised in the Boston daily papers at 48c a lb. Our price, lb.... 40c

Fresh roasted, ground while you wait.

JOHN P. SQUIRE'S BACON, Sugar Cured, lb. 42¢

SWEET CALIFORNIA PRUNES, lb. ..... 15¢

FLOUR, Gold Medal, 98 lb. Cotton Sack, $6.00

Campbell's PORK and BEANS, can 12¢ TOMATO SOUP, can.....10¢

SNIDER'S TOMATO CATSUP, 16 oz. bottle, 23¢

Saunders' Market

Gorham and Summer Sts. Tel. 3890-1-2-3


## Japanese Troops Sent to Korea

HONOLULU, April 9.—Six battalions of Japanese troops are being sent to Korea to suppress disturbances which are spreading, according to a Nippu Jiji cablegram from Tokio, received here today.

## PEACE CONFERENCE SOON TO END WORK

WASHINGTON, April 9.—Aeceipt of instructions from President Wilson to the navy department to expedite the departure for a French port of the steamer George Washington continued to be a topic of much speculation in official circles today in the absence of any explanation either from the president or those associated with him at the peace conference. The vessel is ordered to leave New York Friday and could reach Brest by April 17.

Unofficial reports from Paris are that the return of the president to the Council of Four has led to renewed confidence in an early and satisfactory conclusion of the peace treaty. The growing conviction here is that the conference soon must end its work, either through adjustment or deadlock.

### GRANT WAGE INCREASE

MONTREAL, April 9.—The board of appeal appointed by the minister of labor in the dispute between the Canadian Express Co. and its employes rendered a decision today granting increases in wages. The decision was accepted by the company but rejected by the men, who demand the full award of the conciliation board from which the company appealed. If this is not granted, the men threaten to strike tomorrow at 6 p. m.

Before taking your train home from Boston get The Sun at either newsstand in the North station.


8

SHOPPING DAYS BEFORE

Easter

SHOP FORENOONS AND GET BEST SERVICE

Don't plan on shopping Easter Saturday because it's a legal holiday with all the big stores closed.

Let The Sun Be Your Shopping Guide

"Buy Wisely and Buy Now"


# ENEMY GUNS SILENCED BY ALLIES IN RUSSIA

WITH THE AMERICAN TROOPS SOUTH OF OBSERSKAYA, NORTH RUSSIA, Monday, April 7.—(By the Associated Press).—Reports brought in by patrols and information obtained from Bolsheviki taken prisoner during the past few days indicate that the enemy failed completely not only on this, the railroad front but on both the right and left flanks in his recent offensive aimed at Obozerskaya.

For the past three days, there have been no signs of enemy infantry activity and the enemy's guns have been silenced by the American, Russian and British artillery, which gave him shell for shell.

Cesterday the Bolshevik guns were active for a short time and one American on patrol duty was wounded. The enemy apparently has an observation post and his artillery fire has been true but not destructive.

One of the Bolsheviki habits in this sector is sniping with three inch shells. An American doctor who left a dugout during the bombardment yesterday to care for a wounded man was followed all around the paths between the dugouts by enemy shells.

The depth of teh snow and the frozen ground about the American positions have made impractical the burial of a large number of Bolsheviki killed in the attacks upon one of the American blockhouses, and a heap of dead in the snow testified to the loss the enemy suffered.

American and Russian gunners are continuing to shell Bolshe-Ozerki. There was a heavy snowfall today with cold weather.


"TIZ" FOR SORE, TIRED FEET—AH!

"Tiz" is grand for aching, swollen, tender, calloused feet or corns

Ah! what relief. No more tired feet; no more burning feet; no more swollen, aching, tender, sweaty feet. No more soreness in corns, callouses, bunions.

No matter what ails your feet or what under the sun you've tried

without getting relief, just use "Tiz." "Tiz" is the only remedy that draws out all the poisonous exudations which puff up the feet. "Tiz" cures your foot trouble so you'll never limp or draw up your face in pain. Your shoes won't seem tight and your feet will never, never hurt or get sore and swollen. Think of it, no more foot misery, no more agony from corns, callouses or bunions.

Get a 25-cent box at any drug store or department store and get instant relief. Wear smaller shoes. Just once try "Tiz." Get a whole year's foot comfort for only 25 cents. Think of it.


## SIDNEY DREW, ACTOR, IS DEAD

NEW YORK, April 9.—Sidney Drew, actor on the stage and for the screen, died today at his home here.

He was appearing with Mrs. Drew in the play, "Keep Her Smiling," in Detroit last week when he became ill. Against the advice of physicians, he insisted upon being brought to his home in this city and his condition gradually grew worse. The cause of death was uremia due to nephritis. He was 54 years of age.

Mr. Drew was an adopted brother of John Drew, the actor. He was educated in the University of Pennsylvania, but left before graduation to go on the stage. After a successful career as a comedian in the spoken drama and on the vaudeville stage, he entered the motion picture field and there repeated his successes before the footlights.

A son, Sidney Rankin Drew, by his first wife, who was Miss Gladys Rankin, was killed in aerial combat in France. After the death of his first wife, he married Lucille McVey, with whom he had been appearing in motion pictures. About a year ago they returned to the spoken drama and have since been appearing together. They gained a wide reputation by their film comedies of married life.

### ORDERED TO SIBERIA

WASHINGTON, April 9.—Cols. Robert H. Sillman and Joseph D. Leitch have been ordered to report to the American expedition in Siberia. They probably will relieve officers of equal ranks.

### SOVIET COUNCILS CHOSEN

BASLE, Tuesday, April 8.—(Havas) Soviet council have been chosen at Regensburg, 67 miles northeast of Munich, and at Fuerth, next to Nuremberg, the principal manufacturing town in Bavaria.

### BRITISH FLEET NOT COMING

LONDON, April 9.—No official visit to the United States of any portion of the British fleet is contemplated at present. This announcement was made in he house of commons today by T. J. MacNamara, parliamentary under secretary to the admiralty.

Trade in Lowell with Sun advertisers and you will save money on your purchases.

Cherry & Webb Is the Store Where, in Season or Out of Season, It Pays To Shop Here Thursday A. M.

EXTRA SPECIAL BARGAINS

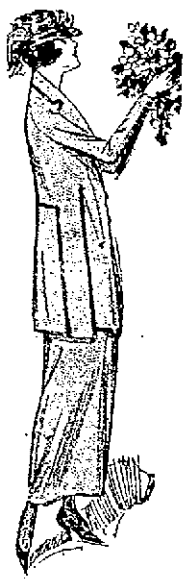

95 SUITS

Styles we cannot re-order, selling to $27.50. Choice, Thursday $18.75

60 COATS

New Spring Smart Coats, all wool Poplin and Velour. Selling at $23.50. Choice, Thursday $16.75

25 Smart Wool Plaid Skirts

Selling to $17.50. Choice, Thursday $12.50

35 HIGH GRADE DRESSES

Serge and Silks, all new Spring styles, selling to $18.00. Choice $9.75

CHILDREN'S DEPT.

Children's Capes $9.75

Gingham Dresses, $2.98

Very Special Values for Thursday.

P. S.—35 CAPES, navy serge, full flare, selling to $21.50. Thursday ..... $15.00

CHERRY & WEBB

12-18 JOHN STREET


## CONGRATULATES KING

### Pres. Wilson Sends Birthday Greeting to Belgium's Ruler

PARIS, Tuesday, April 8.—President Wilson telegraphed a congratulatory message to the king of Belgium today on the occasion of the latter's birthday. The message read:

"Please accept my warmest congratulations on your birthday and my hope that you may have many other birthdays in times that will rapidly grow brighter and witness the entire restoration of Belgium."

### CHARLES ELMER JENNY DEAD

FRESNO, Cal., April 9.—Charles Elmer Jenny, poet and naturalist died last night at Colfax. He was the author of several volumes of poetry and was a frequent contributor to periodicals. He was a native of Massachusetts.

### FORCED TO ABANDON FLIGHT

PARIS, April 9.—Lieut. J.P. Fontam, who started yesterday for the second time on the first leg of a flight which he intended should take him across the Atlantic from the Cape Verde islands, was compelled to land near Bourges, 110 miles from his starting place near Versailles.

## BULLETIN

## League of Nations

April 9th, 1919.

Can you tell the difference between a Democrat and a Republican on the question of a League of Nations? There is none and should be none.

In the past five years the changes have been so great, the fundamental questions have become so mixed that except in name the parties could not be told apart.

Principles, questions and policies have been discussed and agreed upon. Progressives, Republicans, and Democrats, all parties went into the melting pot.

Whatever 1920 may bring forth, it is too far away for anyone to tie himself up to any platform again yet, and especially now with international and world momentous policies pending, it is the right and duty of each to keep an open mind and follow his own convictions without prejudice.

The League of Nations is not a party question, although, as good or bad luck may have it, the very serious duty, anxiety and responsibility has fallen on or been accepted under Constitutional Rights by the party in power, who, we must not forget, represents America's honor and our own country, the U.S.A., which must not be made to look ridiculous, but on the contrary can and should win everlasting respect.

Once more shall they say: "Thank God for the U. S. A."

Copies of the Constitution of the League of Nations, the joint debate between Senator Lodge and Prof. Lowell and League of Nations buttons may be obtained at War Work Headquarters free of charge.


United States Railroad Administration Director General of Railroads

BOSTON AND MAINE RAILROAD

WILL PURCHASE

CROSS TIES

DELIVERED ON LINE OF ROAD

White Oak Chestnut Red Oak Beech Birch Hard Maples

STANDARD RAILROAD ADMINISTRATION PRICES PAID. PROMPT INSPECTION AND PAYMENT.

Specifications, Prices and Full Information Furnished Upon Receipt of Application to Purchasing Department, Room 142, North Station, Boston, Mass., or Local Station Agent.

H. J. SAABYE, Acting Purchasing Agent.



Auction Sale

FRIDAY AFTERNOON AT 2 O'CLOCK

Large assortment of furniture; two very fine parlor sets, lot of fancy pottery, tinware, also hardware and other store goods.

Outlet Auction Rooms, 512 Central Street

JOSEPH KELLY, Auctioneer



UPSTAIRS—DOWNSTAIRS—SEW ANYWHERE

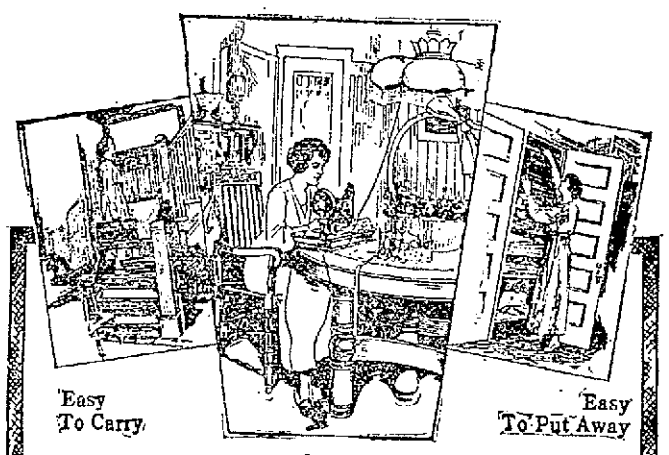


THE

Western Electric

PORTABLE SEWING MACHINE

can be used wherever there is an electric light socket—on the porch in summer—in the living room in winter. It is no larger than a typewriter—weighs no more than a well-filled suitcase.

A hustling little electric motor—a sewing machine head of recognized quality—and a foot control take all the back breaking drudgery out of sewing.

Ask for a demonstration.

SOLD ON EASY TERMS

The Lowell Electric Light Corp.

29-31 MARKET ST. TEL. 821